

NO. OF COPIES RECEIVED	
DISTRIBUTION	
SANTA FE	
FILE	
U.S.G.S.	
LAND OFFICE	
OPERATOR	

NEW MEXICO OIL CONSERVATION COMMISSION

Form C-101
Revised 1-1-65

5A. Indicate Type of Lease	
STATE <input checked="" type="checkbox"/>	FEE <input type="checkbox"/>
5. State Oil & Gas Lease No.	
L 200	

APPLICATION FOR PERMIT TO DRILL, DEEPEN, OR PLUG BACK

1a. Type of Work		7. Unit Agreement Name	
b. Type of Well DRILL <input checked="" type="checkbox"/> DEEPEN <input type="checkbox"/> PLUG BACK <input type="checkbox"/> OIL WELL <input checked="" type="checkbox"/> GAS WELL <input type="checkbox"/> OTHER <input type="checkbox"/> SINGLE ZONE <input checked="" type="checkbox"/> MULTIPLE ZONE <input type="checkbox"/>		8. Farm or Lease Name	
2. Name of Operator		9. Well No.	
AZTEC OIL AND GAS COMPANY		6	
3. Address of Operator		10. Field and Pool, or Wildcat	
P. O. BOX 837 HOBBS, NEW MEXICO 80240		Undesignated	
4. Location of Well		12. County	
UNIT LETTER 0 LOCATED 990 FEET FROM THE South LINE AND 2310 FEET FROM THE East LINE OF SEC. 24 TWP. 17S RGE. 36E NMPM		LEA	
19. Proposed Depth		19A. Formation	
5200		San Andres	
20. Rotary or C.T.		R	
21. Elevations (Show whether DF, RT, etc.)		21A. Kind & Status Plug. Bond	
3801 Gr		Statewide	
21B. Drilling Contractor		22. Approx. Date Work will start	
Cactus		12-26--69	

PROPOSED CASING AND CEMENT PROGRAM

SIZE OF HOLE	SIZE OF CASING	WEIGHT PER FOOT	SETTING DEPTH	SACKS OF CEMENT	EST. TOP
12 1/4	8 5/8	24	325	215	Circulate
7 7/8	5 1/2	14	5199	200	4300

IN ABOVE SPACE DESCRIBE PROPOSED PROGRAM; IF PROPOSAL IS TO DEEPEN OR PLUG BACK, GIVE DATA ON PRESENT PRODUCTIVE ZONE AND PROPOSED NEW PRODUCTIVE ZONE. GIVE BLOWOUT PREVENTER PROGRAM, IF ANY.

I hereby certify that the information above is true and complete to the best of my knowledge and belief.

Signed Signed by David Donaldson Title DISTRICT GEOLOGIST Date December 19, 1969

(This space for State Use)

APPROVED BY [Signature] TITLE [Signature] DATE DEC 22 1969

CONDITIONS OF APPROVAL, IF ANY:

8 5/8

3-22-70

**NEW MEXICO OIL CONSERVATION COMMISSION
WELL LOCATION AND ACREAGE DEDICATION PLAT**

Form C-102
Supersedes C-128
Effective 1-1-65

All distances must be from the outer boundaries of the Section.

Operator AZTEC OIL & GAS COMPANY			Lease STATE "DS" 111		Well No. 6
Unit Letter O	Section 24	Township 17 SOUTH	Range 36 EAST	County LEA	
Actual Footage Location of Well: <div style="display: flex; justify-content: space-between;"> 990 feet from the SOUTH line and 2310 feet from the EAST line </div>					
Ground Level Elev. 3801.2	Producing Formation		Pool		Dedicated Acreage: Acres

1. Outline the acreage dedicated to the subject well by colored pencil or hachure marks on the plat below.
2. If more than one lease is dedicated to the well, outline each and identify the ownership thereof (both as to working interest and royalty).
3. If more than one lease of different ownership is dedicated to the well, have the interests of all owners been consolidated by communitization, unitization, force-pooling, etc?

☐ Yes ☐ No If answer is "yes," type of consolidation _____

If answer is "no," list the owners and tract descriptions which have actually been consolidated. (Use reverse side of this form if necessary.) _____

No allowable will be assigned to the well until all interests have been consolidated (by communitization, unitization, forced-pooling, or otherwise) or until a non-standard unit, eliminating such interests, has been approved by the Commission.

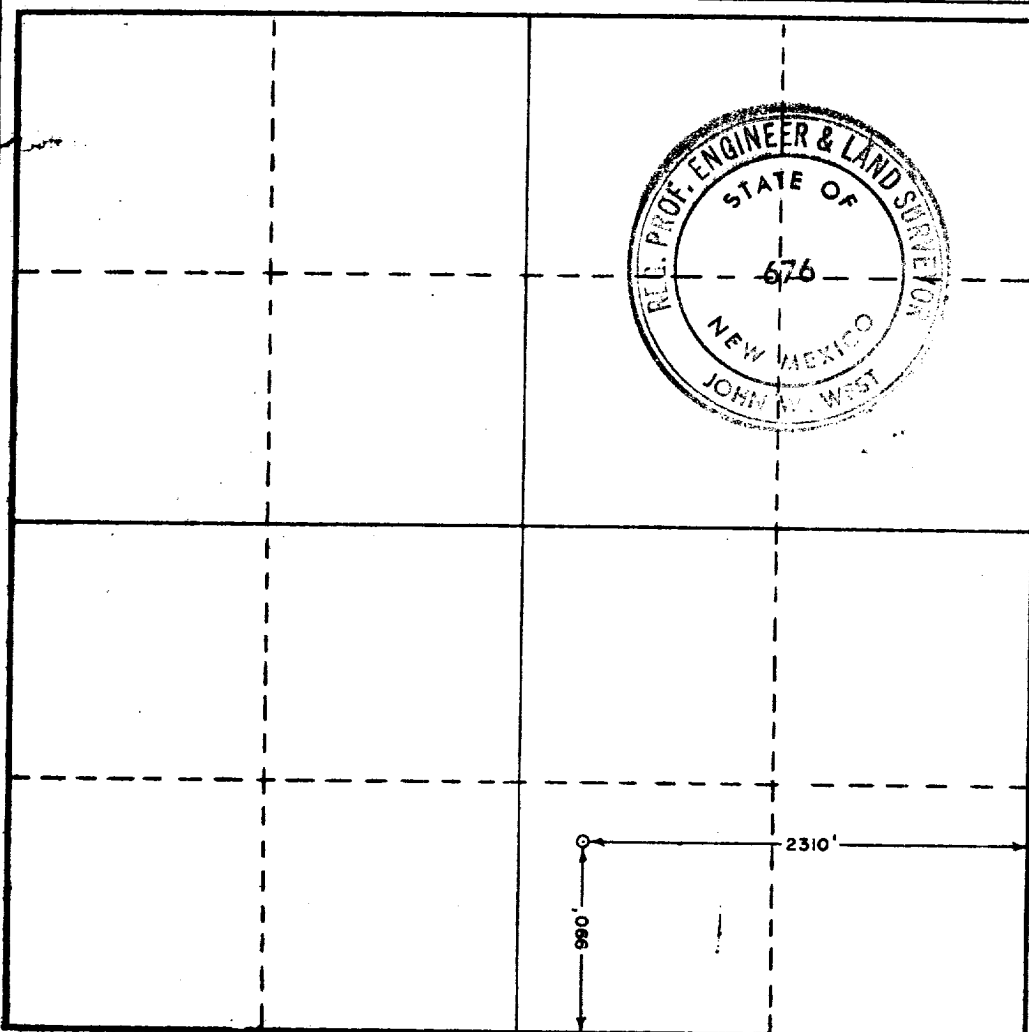

CERTIFICATION

I hereby certify that the information contained herein is true and complete to the best of my knowledge and belief.

Name
David Donaldson

Position
DISTRICT GEOLOGIST

Company
AZTEC OIL AND GAS COMPANY

Date
DECEMBER 19, 1969

I hereby certify that the well location shown on this plat was plotted from field notes of actual surveys made by me or under my supervision, and that the same is true and correct to the best of my knowledge and belief.

Date Surveyed
DECEMBER 18, 1969

Registered Professional Engineer and/or Land Surveyor

John W. West

Certificate No. **676**

