

NO. OF COPIES RECEIVED	
DISTRIBUTION	
SANTA FE	
FILE	
U.S.G.S.	
LAND OFFICE	
OPERATOR	

## NEW MEXICO OIL CONSERVATION COMMISSION

Form C-101  
Revised 1-1-65

5A. Indicate Type of Lease
STATE <input checked="" type="checkbox"/> FEE <input type="checkbox"/>
5. State Oil & Gas Lease No.
K 3343

## APPLICATION FOR PERMIT TO DRILL, DEEPEN, OR PLUG BACK

1a. Type of Work	7. Unit Agreement Name
b. Type of Well DRILL <input checked="" type="checkbox"/> DEEPEN <input type="checkbox"/> PLUG BACK <input type="checkbox"/> OIL WELL <input checked="" type="checkbox"/> GAS WELL <input type="checkbox"/> OTHER <input type="checkbox"/> SINGLE ZONE <input checked="" type="checkbox"/> MULTIPLE ZONE <input type="checkbox"/>	8. Farm or Lease Name
2. Name of Operator	State KW
AZTEC OIL AND GAS COMPANY	9. Well No.
3. Address of Operator	1
P. O. BOX 837 HOBBS, NEW MEXICO 88240	10. Field and Pool, or Wildcat
4. Location of Well UNIT LETTER H LOCATED 1980 FEET FROM THE North LINE AND 660 FEET FROM THE East LINE OF SEC. 32 TWP. 17S RGE. 36E NMPM	UNDESIGNATED
	12. County
	Lea
	19. Proposed Depth
	5300
	19A. Formation
	San Andres
	20. Rotary or C.T.
	R
21. Elevations (Show whether DF, RT, etc.)	21A. Kind & Status Plug. Bond
357 Gr.	Statewide
	21B. Drilling Contractor
	22. Approx. Date Work will start
	April 7, 1970

23.

## PROPOSED CASING AND CEMENT PROGRAM

SIZE OF HOLE	SIZE OF CASING	WEIGHT PER FOOT	SETTING DEPTH	SACKS OF CEMENT	EST. TOP
12 1/4	3 5/8	24	350	250	Circulate
7 7/8	5 1/2	15	5300	300	3500

8 9/8

7-2-70

IN ABOVE SPACE DESCRIBE PROPOSED PROGRAM: IF PROPOSAL IS TO DEEPEN OR PLUG BACK, GIVE DATA ON PRESENT PRODUCTIVE ZONE AND PROPOSED NEW PRODUCTIVE ZONE. GIVE BLOWOUT PREVENTER PROGRAM, IF ANY.

I hereby certify that the information above is true and complete to the best of my knowledge and belief.

Signed DAVID A. DONALDSON Title District Geologist Date April 1, 1970

(This space for State Use)

APPROVED BY TITLE DATE

CONDITIONS OF APPROVAL, IF ANY:

RECEIVED

APR 1 1970

U.S. GOVERNMENT PRINTING OFFICE

NEW MEXICO OIL CONSERVATION COMMISSION  
WELL LOCATION AND ACREAGE DEDICATION PLAT

Form C-102  
Supersedes C-128  
Effective 1-1-65

All distances must be from the outer boundaries of the Section.

Operator <b>AZTEC OIL &amp; GAS COMPANY</b>			Lease <b>STATE KW</b>		Well No. <b>1</b>
Unit Letter <b>H</b>	Section <b>32</b>	Township <b>17 SOUTH</b>	Range <b>36 EAST</b>	County <b>LEA</b>	
Actual Footage Location of Well: <b>1980</b> feet from the <b>NORTH</b> line and <b>660</b> feet from the <b>EAST</b> line					
Ground Level Elev. <b>3857 FEET</b>	Producing Formation <b>SAN ANDRES</b>		Pool <b>WILDCAT UNDESIGNATED</b>	Dedicated Acreage: <b>40</b> Acres	

1. Outline the acreage dedicated to the subject well by colored pencil or hatchure marks on the plat below.
2. If more than one lease is dedicated to the well, outline each and identify the ownership thereof (both as to working interest and royalty).
3. If more than one lease of different ownership is dedicated to the well, have the interests of all owners been consolidated by communitization, unitization, force-pooling, etc?

☐ Yes ☐ No If answer is "yes," type of consolidation \_\_\_\_\_

If answer is "no," list the owners and tract descriptions which have actually been consolidated. (Use reverse side of this form if necessary.) \_\_\_\_\_

No allowable will be assigned to the well until all interests have been consolidated (by communitization, unitization, forced-pooling, or otherwise) or until a non-standard unit, eliminating such interests, has been approved by the Commission.

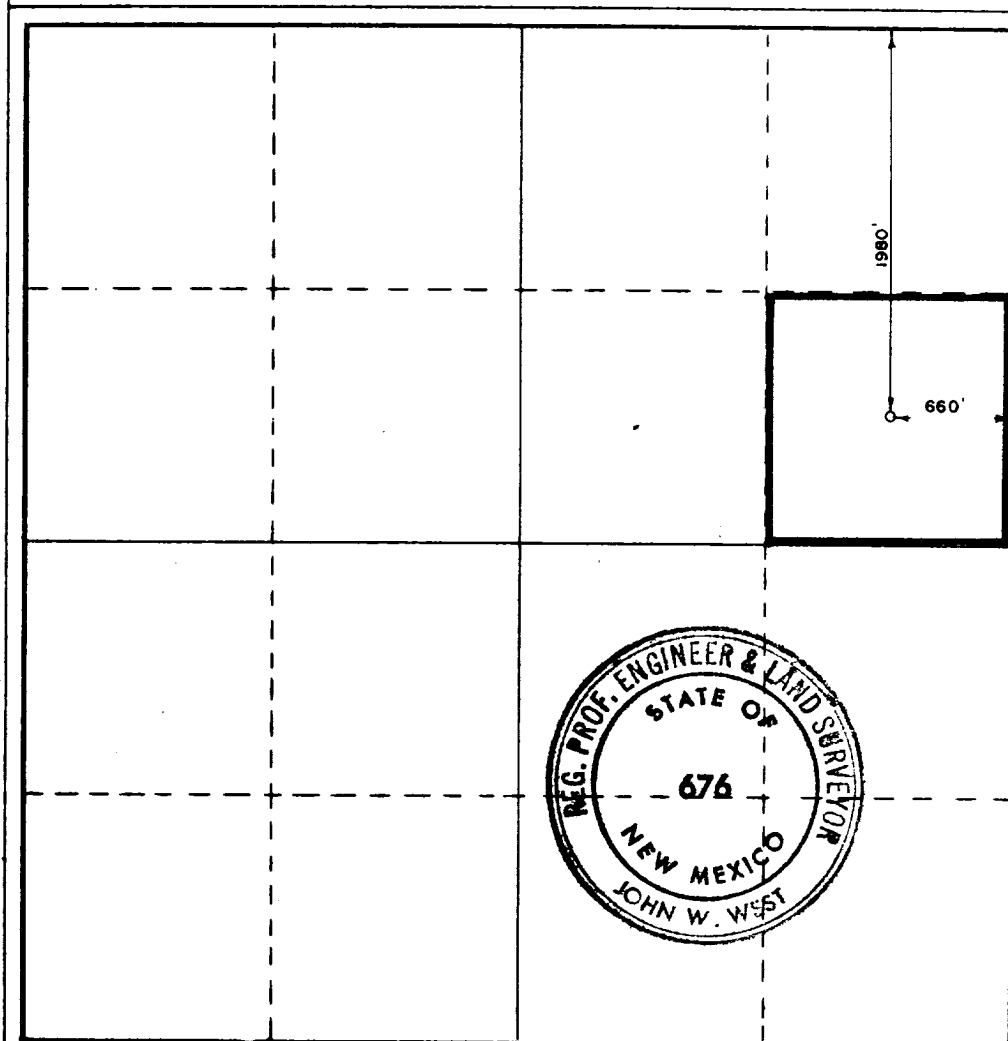

CERTIFICATION

I hereby certify that the information contained herein is true and complete to the best of my knowledge and belief.

Name  
*David Donaldson*  
Position  
District Geologist  
Company  
Aztec Oil and Gas Company  
Date  
April 1, 1970

I hereby certify that the well location shown on this plat was plotted from field notes of actual surveys made by me or under my supervision, and that the same is true and correct to the best of my knowledge and belief.

Date Surveyed  
**MARCH 21, 1970**

Registered Professional Engineer  
and/or Land Surveyor

*John W. West*  
Certificate No. **676**

0 320 640 960 1280 1600 1920 2240 2560 2880 3200 3520 3840 4160 4480 4800 5120 5440 5760 6080 6400

RECEIVED

APR 1 1970

U.S. CUSTOMS AND BORDER PROTECTION  
PORT OF NEW YORK AND GEORGE TOWN, P.R.

173