

NO. OF COPIES RECEIVED		
DISTRIBUTION		
SANTA FE		
FILE		
U.S.G.S.		
LAND OFFICE		
OPERATOR		

NEW MEXICO OIL CONSERVATION COMMISSION

Form C-101
Revised 1-1-65

5A. Indicate Type of Lease	
STATE <input checked="" type="checkbox"/>	FEE <input type="checkbox"/>
5. State Oil & Gas Lease No.	
K-4814	

APPLICATION FOR PERMIT TO DRILL, DEEPEN, OR PLUG BACK

1a. Type of Work		7. Unit Agreement Name	
b. Type of Well OIL WELL <input checked="" type="checkbox"/> GAS WELL <input type="checkbox"/> OTHER <input type="checkbox"/>		8. Farm or Lease Name	
DEEPEN <input type="checkbox"/> PLUG BACK <input type="checkbox"/>		State "19"	
2. Name of Operator		9. Well No.	
Western States Producing Company		1	
3. Address of Operator		10. Field or Pool, and Field or Pool Name	
900 Building of the Southwest - Midland, Texas 79701		Spencer	
4. Location of Well		12. County	
UNIT LETTER <u>E</u> LOCATED <u>2310</u> FEET FROM THE <u>North</u> LINE		Lea	
AND <u>330</u> FEET FROM THE <u>West</u> LINE OF SEC. <u>19</u> TWP. <u>17-S</u> RGE. <u>37-E</u> NMPM			
19. Proposed Depth		19A. Formation	
5100'		San Andres	
20. Rotary or C.T.		Rotary	
21. Elevations (Show whether DF, RT, etc.)		22. Approx. Date Work will start	
3801' GL		Immediately	
21A. Kind & Status Plug. Bond		21B. Drilling Contractor	
Blanket		Unknown	

23.

PROPOSED CASING AND CEMENT PROGRAM

SIZE OF HOLE	SIZE OF CASING	WEIGHT PER FOOT	SETTING DEPTH	SACKS OF CEMENT	EST. TOP
8-3/4"	7"	20	350'	125	Circulate
6-1/4"	4-1/2"	9.5	5100'	250	2800'

- 1) Drill 8-3/4" hole & set 7" surface csg. WOC - 18 Hrs.
- 2) Test csg. to 1000 psi
- 3) Drill 6-1/4" hole to 5100', run open hole logs, set 4-1/2" production csg. WOC - 24 Hrs. Test csg. to 2000 psi.

THE COMMISSION CANNOT BE HELD RESPONSIBLE FOR THE RESULTS OF THIS PROGRAM.

APPROVAL VALID FOR 60 DAYS UNLESS EXTENDED BY COMMISSION.

EXPIRES 8-11-70

IN ABOVE SPACE DESCRIBE PROPOSED PROGRAM; IF PROPOSAL IS TO DEEPEN OR PLUG BACK, GIVE DATA ON PRESENT PRODUCTIVE ZONE AND PROPOSED NEW PRODUCTIVE ZONE. GIVE BLOWOUT PREVENTER PROGRAM, IF ANY.

I hereby certify that the information above is true and complete to the best of my knowledge and belief.

Signed Dan C. Bennett Title Operations Manager Date May 8, 1970

(This space for State Use)

APPROVED BY [Signature] TITLE SUPERVISOR DISTRICT DATE MAY 11 1970

CONDITIONS OF APPROVAL, IF ANY:

RECEIVED

MAY 11 1970

OIL CONSERVATION CO. INC.
LOS ANGELES, CALIF.

NEW ME) OIL CONSERVATION COMMISSION
WELL LOCATION AND ACREAGE DEDICATION PLAT

Form C-102
Supersedes C-128
Effective 1-1-65

All distances must be from the outer boundaries of the Section.

Operator Western States Producing Company			Lease State "19"		Well No. 1
Unit Letter E	Section 19	Township 17-S	Range 37-E	County Lea	
Actual Footage Location of Well: 2310 feet from the North line and 330 feet from the West line					
Ground Level Elev: 3801'	Producing Formation San Andres		Pool Spencer	Dedicated Acreage: 40 Acres	

1. Outline the acreage dedicated to the subject well by colored pencil or hachure marks on the plat below.
2. If more than one lease is dedicated to the well, outline each and identify the ownership thereof (both as to working interest and royalty).
3. If more than one lease of different ownership is dedicated to the well, have the interests of all owners been consolidated by communitization, unitization, force-pooling, etc?

☐ Yes ☐ No If answer is "yes," type of consolidation _____

If answer is "no," list the owners and tract descriptions which have actually been consolidated. (Use reverse side of this form if necessary.) _____

No allowable will be assigned to the well until all interests have been consolidated (by communitization, unitization, forced-pooling, or otherwise) or until a non-standard unit, eliminating such interests, has been approved by the Commission.

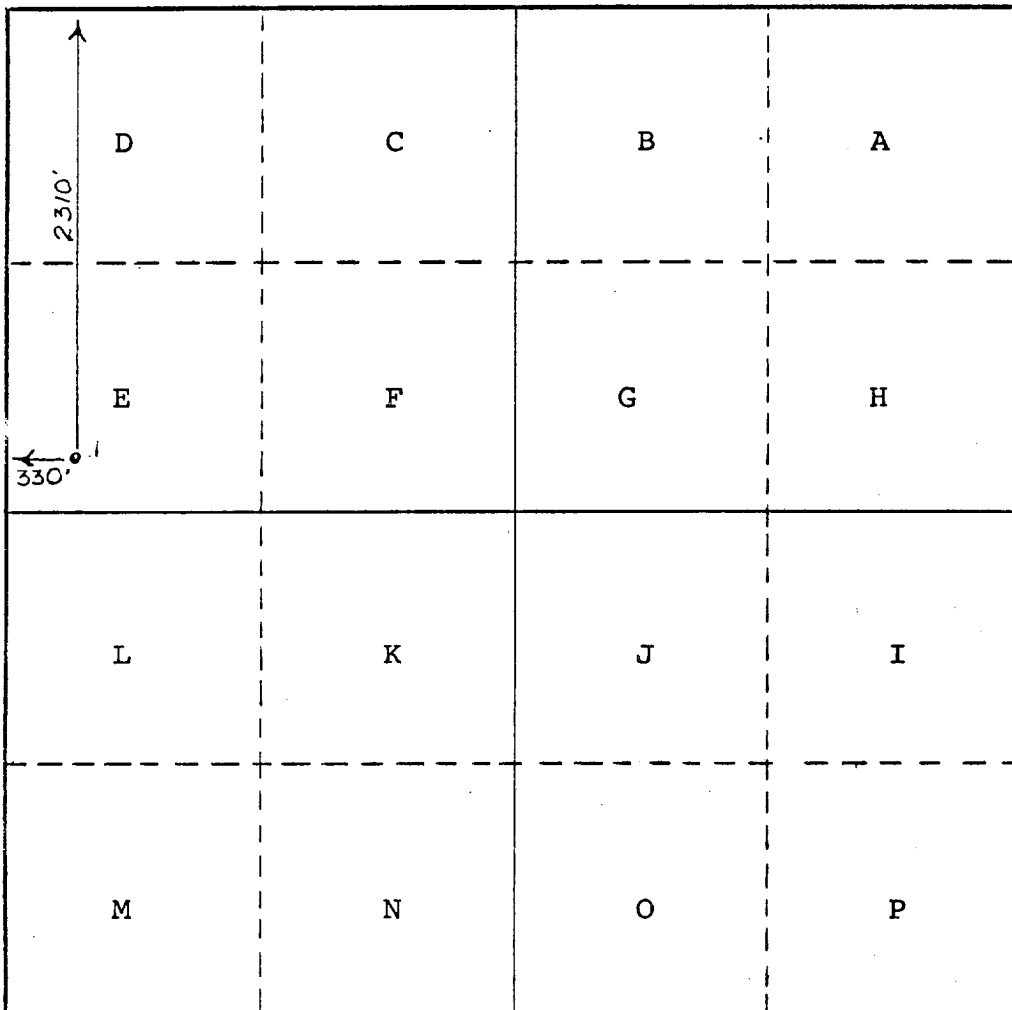

CERTIFICATION

I hereby certify that the information contained herein is true and complete to the best of my knowledge and belief.

Monty J. Gist
Name

Monty J. Gist

Position
Chief Geologist

Company
Western States Prod.Co.

Date
May 8, 1970

I hereby certify that the well location shown on this plat was plotted from field notes of actual surveys made by me or under my supervision, and that the same is true and correct to the best of my knowledge and belief.

SEE ATTACHED PLAT

Date Surveyed

Registered Professional Engineer and/or Land Surveyor

Certificate No.

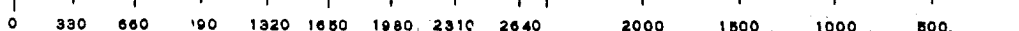

RECEIVED

MAY 11 1970

**OIL CONSERVATION COMM.
HOERS, N. H.**

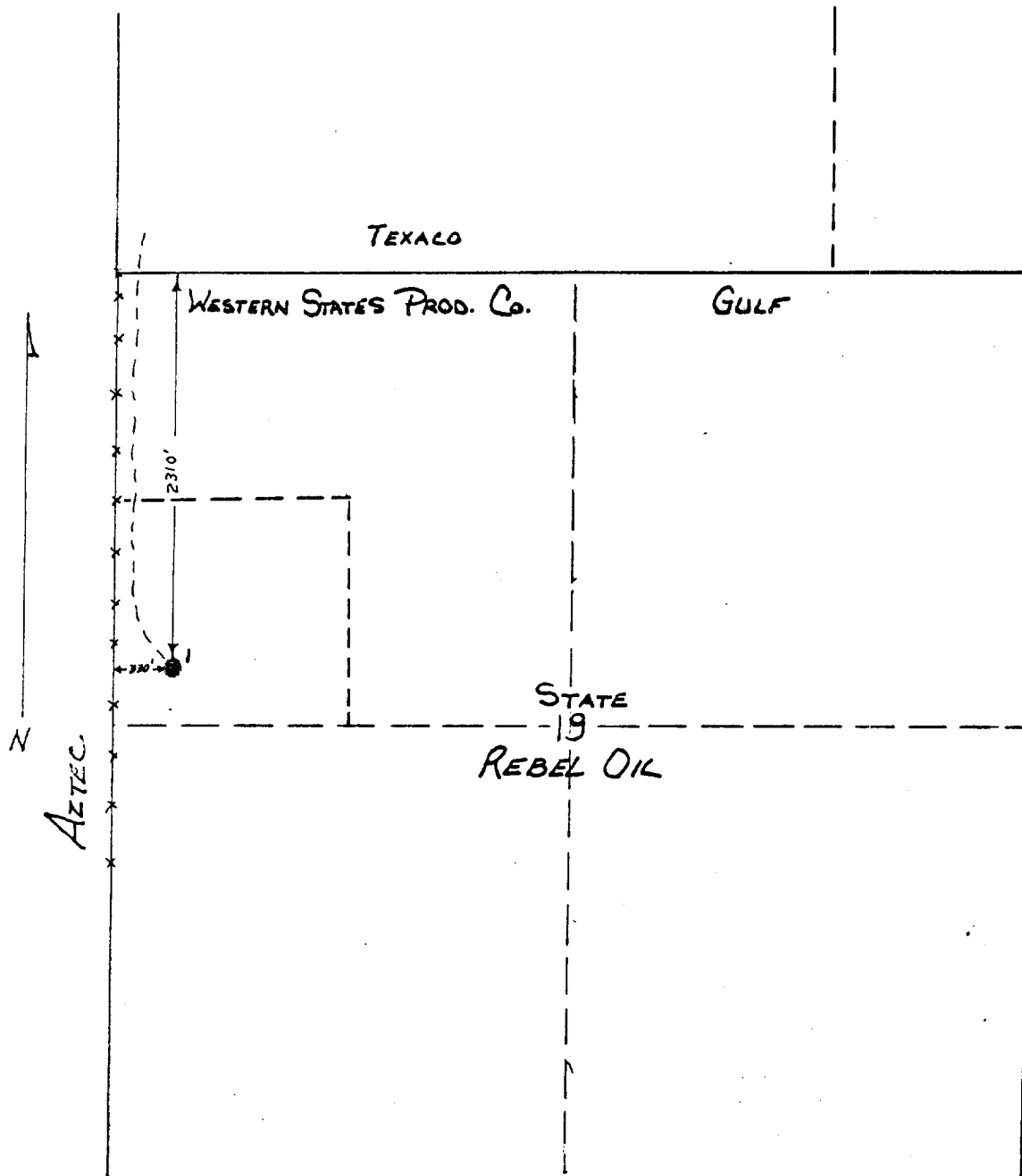

I hereby certify this plat to be
correct to the best of my knowledge.

MAY 7 1970
date

George W. Hines

LAUGHLIN-SIMMONS & CO. of TEXAS, Inc.

Oil Well Elevations & Locations

NEW MEXICO	LEA	2310'FN 330'FW
state	county	Sec 19-17s-37e survey
WESTERN STATES PROD.	1	STATE "19"
operator	well number	lease

date: May 7, 1970

scale: 1" = 1000'

173

RECEIVED

MAY 11 1970

OIL CONSERVATION COMM.
HOODS, N. H.