

NO. OF COPIES RECEIVED		
DISTRIBUTION		
SANTA FE		
FILE		
U.S.G.S.		
LAND OFFICE		
OPERATOR		

NEW MEXICO OIL CONSERVATION COMMISSION

30-070-23-86

Form C-101
Revised 1-4-65

5A. Indicate Type of Lease	
STATE <input checked="" type="checkbox"/>	FEE <input type="checkbox"/>
5. State Oil & Gas Lease No.	
E 8581	

APPLICATION FOR PERMIT TO DRILL, DEEPEN, OR PLUG BACK

1a. Type of Work		7. Unit Agreement Name	
b. Type of Well DRILL <input checked="" type="checkbox"/> DEEPEN <input type="checkbox"/> PLUG BACK <input type="checkbox"/> OIL WELL <input checked="" type="checkbox"/> GAS WELL <input type="checkbox"/> OTHER <input type="checkbox"/> SINGLE ZONE <input checked="" type="checkbox"/> MULTIPLE ZONE <input type="checkbox"/>		8. Farm or Lease Name SUN - STATE	
2. Name of Operator AZTEC OIL & GAS COMPANY		9. Well No. 1	
3. Address of Operator P. O. BOX 837, HOBBS, NEW MEXICO 88240		10. Field and Pool, or Wildcat UNDESIGNATED	
4. Location of Well UNIT LETTER <u>G</u> LOCATED <u>1980</u> FEET FROM THE <u>North</u> LINE AND <u>1980</u> FEET FROM THE <u>East</u> LINE OF SEC. <u>13</u> TWP. <u>17S</u> RGE. <u>36E</u> NMPM		12. County LEA	
19. Proposed Depth 5000'		19A. Formation San Andres	
20. Rotary or C.T. R		21. Elevations (Show whether DF, RT, etc.) 3814.5 Gr.	
21A. Kind & Status Plug. Bond Statewide		21B. Drilling Contractor	
22. Approx. Date Work will start 9-21-70			

23.

PROPOSED CASING AND CEMENT PROGRAM

SIZE OF HOLE	SIZE OF CASING	WEIGHT PER FOOT	SETTING DEPTH	SACKS OF CEMENT	EST. TOP
12 1/4"	8-5/8	24	325	250	Circulate
7-7/8"	5 1/4	14	5000	300	3600

APPROVAL VALID
FOR 90 DAYS UNLESS
DRILLING COMMENCED,

EXPIRES 12-15-70

IN ABOVE SPACE DESCRIBE PROPOSED PROGRAM: IF PROPOSAL IS TO DEEPEN OR PLUG BACK, GIVE DATA ON PRESENT PRODUCTIVE ZONE AND PROPOSED NEW PRODUCTIVE ZONE. GIVE BLOWOUT PREVENTER PROGRAM, IF ANY.

I hereby certify that the information above is true and complete to the best of my knowledge and belief.

Signed DAVID A. DONALDSON Title DISTRICT GEOLOGIST Date September 14, 1970

(This space for State Use)

APPROVED BY [Signature] TITLE DISTRICT GEOLOGIST DATE SEP 15 1970

CONDITIONS OF APPROVAL, IF ANY:

RECEIVED

SEP 14 1970

ON CONSERVATION OF M.

**NEW MEXICO OIL CONSERVATION COMMISSION
WELL LOCATION AND ACREAGE DEDICATION PLAT**

Form C-102
Supersedes C-128
Effective 1-4-65

All distances must be from the outer boundaries of the Section.

Operator AZTEC OIL & GAS CO.		Lease Sun-State		Well No. 1
Unit Letter G	Section 13	Township 17 South	Range 36 East	County Lea
Actual Footage Location of Well: 1980 feet from the north line and 1980 feet from the east line				
Ground Level Elev. 3814.5	Producing Formation San Andres	Pool Undesignated	Dedicated Acreage: 40 Acres	

1. Outline the acreage dedicated to the subject well by colored pencil or hachure marks on the plat below.
2. If more than one lease is dedicated to the well, outline each and identify the ownership thereof (both as to working interest and royalty).
3. If more than one lease of different ownership is dedicated to the well, have the interests of all owners been consolidated by communitization, unitization, force-pooling, etc?

☐ Yes ☐ No If answer is "yes," type of consolidation _____

If answer is "no," list the owners and tract descriptions which have actually been consolidated. (Use reverse side of this form if necessary.) _____

No allowable will be assigned to the well until all interests have been consolidated (by communitization, unitization, forced-pooling, or otherwise) or until a non-standard unit, eliminating such interests, has been approved by the Commission.

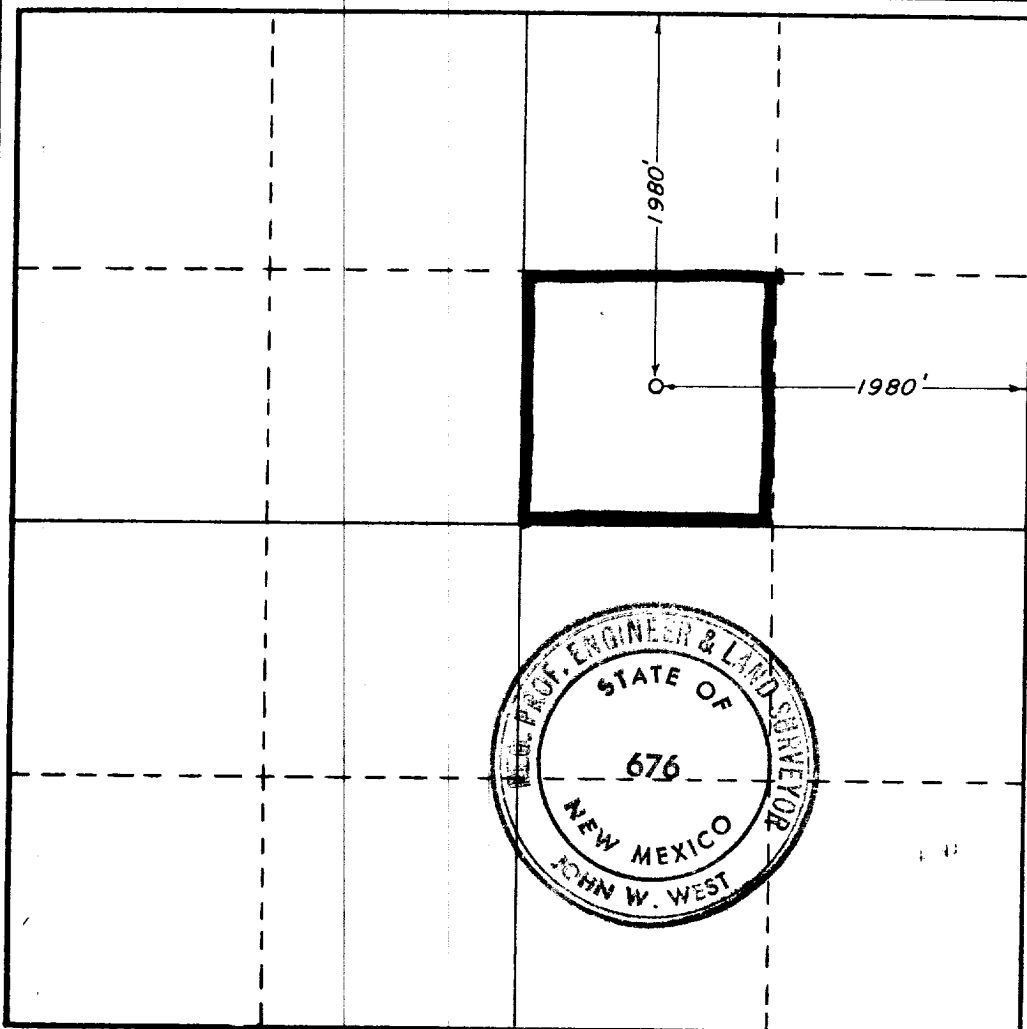

CERTIFICATION

I hereby certify that the information contained herein is true and complete to the best of my knowledge and belief.

Name
David Donaldson
Position
Dist. Geologist
Company
Aztec Oil & Gas
Date
9-14-70

I hereby certify that the well location shown on this plat was plotted from field notes of actual surveys made by me or under my supervision, and that the same is true and correct to the best of my knowledge and belief.

Date Surveyed
Sept 11, 1970

Registered Professional Engineer and/or Land Surveyor

John W. West
Certificate No. **676**



173

RECEIVED

SEP 1 1970

CH. HARRIS