

NO. OF COPIES RECEIVED	
DISTRIBUTION	
SANTA FE	
FILE	
U.S.G.S.	
LAND OFFICE	
OPERATOR	

NEW MEXICO OIL CONSERVATION COMMISSION

Form C-101
Revised 1-1-65

5A. Indicate Type of Lease
STATE <input checked="" type="checkbox"/> FEE <input type="checkbox"/>
5. State Oil & Gas Lease No.
B-1520

APPLICATION FOR PERMIT TO DRILL, DEEPEN, OR PLUG BACK

1a. Type of Work		7. Unit Agreement Name	
b. Type of Well DRILL <input checked="" type="checkbox"/> DEEPEN <input type="checkbox"/> PLUG BACK <input type="checkbox"/> OIL WELL <input checked="" type="checkbox"/> GAS WELL <input type="checkbox"/> OTHER <input type="checkbox"/> SINGLE ZONE <input checked="" type="checkbox"/> MULTIPLE ZONE <input type="checkbox"/>		8. Farm or Lease Name	
2. Name of Operator		Bridges State	
3. Address of Operator		9. Well No.	
P. O. Box 633, Midland, Texas 79701		149	
4. Location of Well		10. Field and Pool, or Wildcat	
UNIT LETTER J LOCATED 1980 FEET FROM THE South LINE		Undesignated	
AND 1780 FEET FROM THE East LINE OF SEC. 27 TWP. 17-S RGE. 34-E NMPM		12. County	
		Lea	
21. Elevations (Show whether DF, RT, etc.)		19. Proposed Depth	
4040 GL		8750	
21A. Kind & Status Plug. Bond		19A. Formation	
On File		Abo	
21B. Drilling Contractor		20. Rotary or C.T.	
Marcum Drilling Co.		Rotary	
22. Approx. Date Work will start			
January 27, 1971			

PROPOSED CASING AND CEMENT PROGRAM

SIZE OF HOLE	SIZE OF CASING	WEIGHT PER FOOT	SETTING DEPTH	SACKS OF CEMENT	EST. TOP
12 1/2	8 5/8	23#	1625	circulate	Surface
7 7/8	5 1/2	15.5#	1043		
7 7/8	5 1/2	14.0#	5374	circulate	Above Yates
7 7/8	5 1/2	15.5#	7049		Zone @ approx.
					2900'
7 7/8	5 1/2	17.0#	8651		
7 7/8	5 1/2	17.0#	8700		

Mud Program

0 - 1625 spud mud
1625 - 8500 brine water w/additions of oil as needed
8500 - 8750 brine water w/salt gel and starch

Logging Program

2600 - 4800 GR-SNP-Caliper

8000 - 8750

2600 - 4080 Dual Laterlog (L 9)

8 7/8

4-25-71

IN ABOVE SPACE DESCRIBE PROPOSED PROGRAM; IF PROPOSAL IS TO DEEPEN OR PLUG BACK, GIVE DATA ON PRESENT PRODUCTIVE ZONE AND PROPOSED NEW PRODUCTIVE ZONE. GIVE BLOWOUT PREVENTER PROGRAM, IF ANY.

I hereby certify that the information above is true and complete to the best of my knowledge and belief.

Signed J. H. Seerey J. H. Seerey Title Associate Engineer

Date 1/22/71

(This space for State Use)

APPROVED BY [Signature] TITLE [Signature]

CONDITIONS OF APPROVAL, IF ANY:

DATE JAN 22 1971

JAN 25 1971

RECEIVED

JAN 21 1971

OIL CONSERVATION CLUB
HOBBS, N.M.

NEW MEXICO OIL CONSERVATION COMMISSION
WELL LOCATION AND ACREAGE DEDICATION F

Form C-102
Supersedes C-128
Effective 1-1-65

All distances must be from the outer boundaries of the Section.

Operator Mobil Oil Corporation			Lease Bridges State		Well No. 149
Unit Letter J	Section 27	Township 17-S	Range 34-E	County Lea	
Actual Footage Location of Well:					
1980 feet from the South line and		1780 feet from the East line			
Ground Level Elev. 4040	Producing Formation Abo	Pool Undesignated		Dedicated Acreage: 80 Acres	

1. Outline the acreage dedicated to the subject well by colored pencil or hachure marks on the plat below.
2. If more than one lease is dedicated to the well, outline each and identify the ownership thereof (both as to working interest and royalty).
3. If more than one lease of different ownership is dedicated to the well, have the interests of all owners been consolidated by communitization, unitization, force-pooling, etc?

☐ Yes ☐ No If answer is "yes," type of consolidation _____

If answer is "no," list the owners and tract descriptions which have actually been consolidated. (Use reverse side of this form if necessary.) _____

No allowable will be assigned to the well until all interests have been consolidated (by communitization, unitization, forced-pooling, or otherwise) or until a non-standard unit, eliminating such interests, has been approved by the Commission.

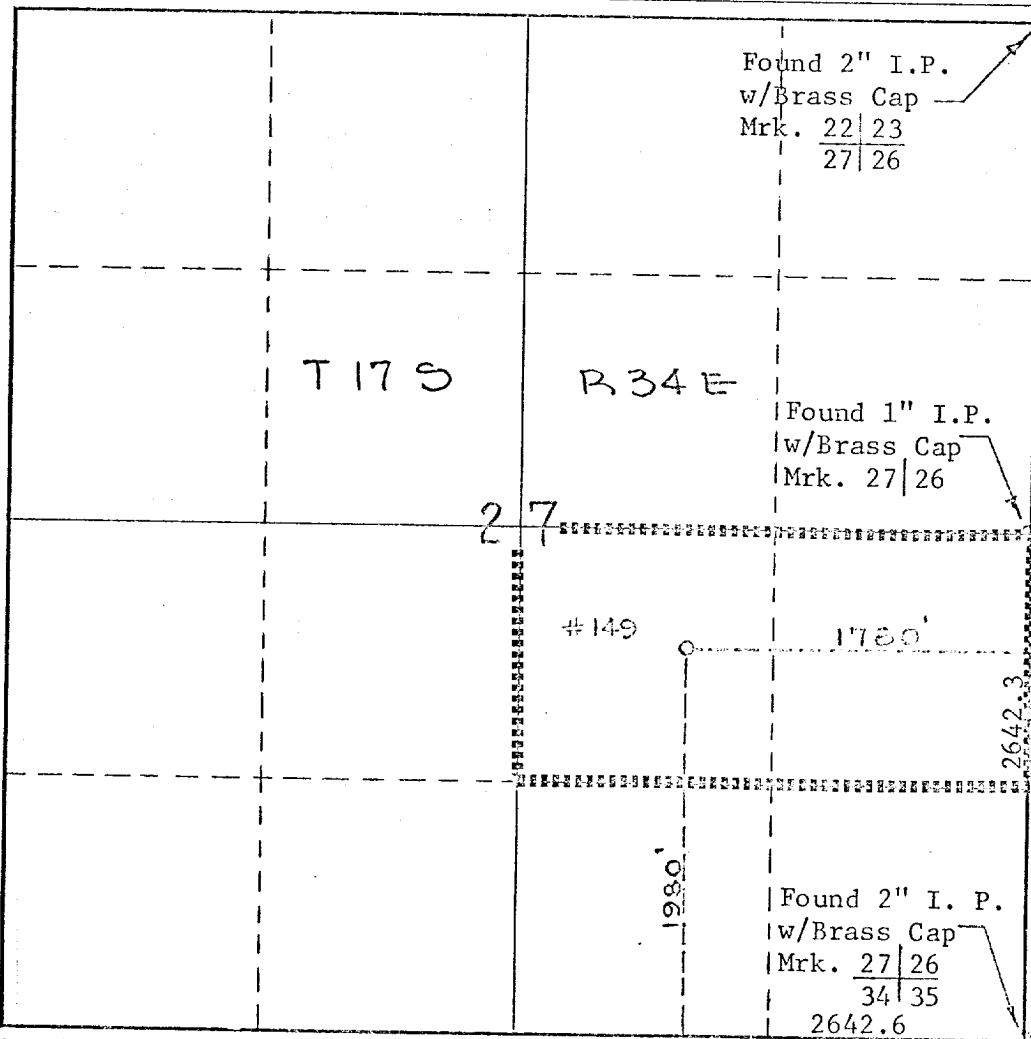

CERTIFICATION

I hereby certify that the information contained herein is true and complete to the best of my knowledge and belief.

Name J. H. Seerey
Position Associate Engineer
Company Mobil Oil Corporation
Date January 22, 1971

I hereby certify that the well location shown on this plat was plotted from field notes of actual surveys made by me or under my supervision and that the same is true and correct to the best of my knowledge and belief.

NEW MEXICO
REGISTERED PROFESSIONAL ENGINEER
John H. Seerey Jr.
Date Surveyed No. 3572
January 22, 1971
Registered Professional Engineer and/or Land Surveyor

John H. Seerey
Certificate No. 3572

RECEIVED

JAN 21 1971

OIL CONSERVATION COMM.
HOBBS, N. M.

173