

**DISTRICT I**  
1625 N. French Dr., Hobbs, NM 88240  
**DISTRICT II**  
811 South First, Artesia NM 88210  
**DISTRICT III**  
1000 Rio Brazos Rd., Aztec, NM 87410  
**DISTRICT IV**  
2040 South Pacheco, Santa Fe, NM 87505

# **OIL CONSERVATION DIVISION**

P.O. Box 2088  
Santa Fe, New Mexico 87504-2088

WELL API NO.  
**30-025-23875**

5. Indicate Type of Lease  
STATE ☒ FEE ☐

6. State Oil & Gas Lease No.  
**B-1519**

7. Lease Name or Unit Agreement Name  
**State J**

8. Well No.  
**6**

9. Pool name or Wildcat  
**Vacuum; Grayburg-San Andres**

SUNDRY NOTICES AND REPORTS ON WELLS (DO NOT USE THIS FORM FOR PROPOSALS TO DRILL OR TO DEEPEN OR PLUG BACK TO A DIFFERENT RESERVOIR. USE "APPLICATION FOR PERMIT" (FORM C-101) FOR SUCH PROPOSALS)	
1. Type of Well: Oil Well <input checked="" type="checkbox"/> Gas Well <input type="checkbox"/> Other <input type="checkbox"/>	<b>INJECTION</b>
2. Name of Operator <b>Mobil Producing TX. &amp; N.M. Inc.</b>	
3. Address of Operator <b>P.O. Box 4358</b> <b>Houston TX 77210-4358</b>	
4. Well Location Unit Letter <b>B</b> : <b>660</b> Feet From The <b>north</b> Line and <b>1980</b> Feet From The <b>east</b> Lin Section <b>22</b> Township <b>17S</b> Range <b>34E</b> NMPH <b>Lea</b> County	
10. Elevation (Show whether DR, RKB, RT, GR, etc.) <b>4049 GR.</b>	

## 11. Check Appropriate Box to Indicate Nature of Notice, Report, or Other Data

### NOTICE OF INTENTION TO:

PERFORM REMEDIAL WORK ☐ PLUG AND ABANDON ☐  
TEMPORARILY ABANDON ☐ CHANGE PLANS ☐  
PULL OR ALTER CASING ☐ MULTIPLE COMPLETION ☐  
OTHER: ☐

### SUBSEQUENT REPORT OF:

REMEDIAL WORK ☐ ALTERING CASING ☐  
COMMENCE DRILLING OPNS. ☐ PLUG & ABANDONMENT ☐  
CASING TEST AND CEMENT JOB ☐  
OTHER: **MECHANICAL INTEGRITY**

12. Describe proposed or completed operations. (Clearly state all pertinent details, and give pertinent dates, including estimated date of starting any proposed work) SEE RULE 1103. (For Multiple Completions: Attach wellbore diagram of proposed completion or recompletion)

### WELL IS A RETEST FOR REGULATORY GROUP.

10/19/2001 DATE OF TEST

10/19/2001 TUBING CASING

INITIAL 640 0

15 MIN. 620 0

30 MIN. 620 0

CIBP SET @ 4450'

THIS WELL IS T/A'D

This Approval of Temporary  
Abandonment Expires 7/9/06

I hereby certify that the information above is true and complete to the best of my knowledge and belief.

SIGNATURE Mary L. Dow

TITLE **Senior Staff Office Assistant**

DATE **07/01/2002**

TYPE OR PRINT NAME **Mary L. Dow**

TELEPHONE NO. **(713) 431-1797**

(This space for State Use)

APPROVED BY

TITLE

DATE

CONDITIONS OF APPROVAL IF ANY:

ORIGINAL SIGNED BY  
GARY W. WINK

STATE FIELD REPRESENTATIVE II/STAFF MANAGER

**JUL 9 2002**

U.S. West  
Injection / Disposal Test Results  
Russell / Seminole / New Mexico Areas

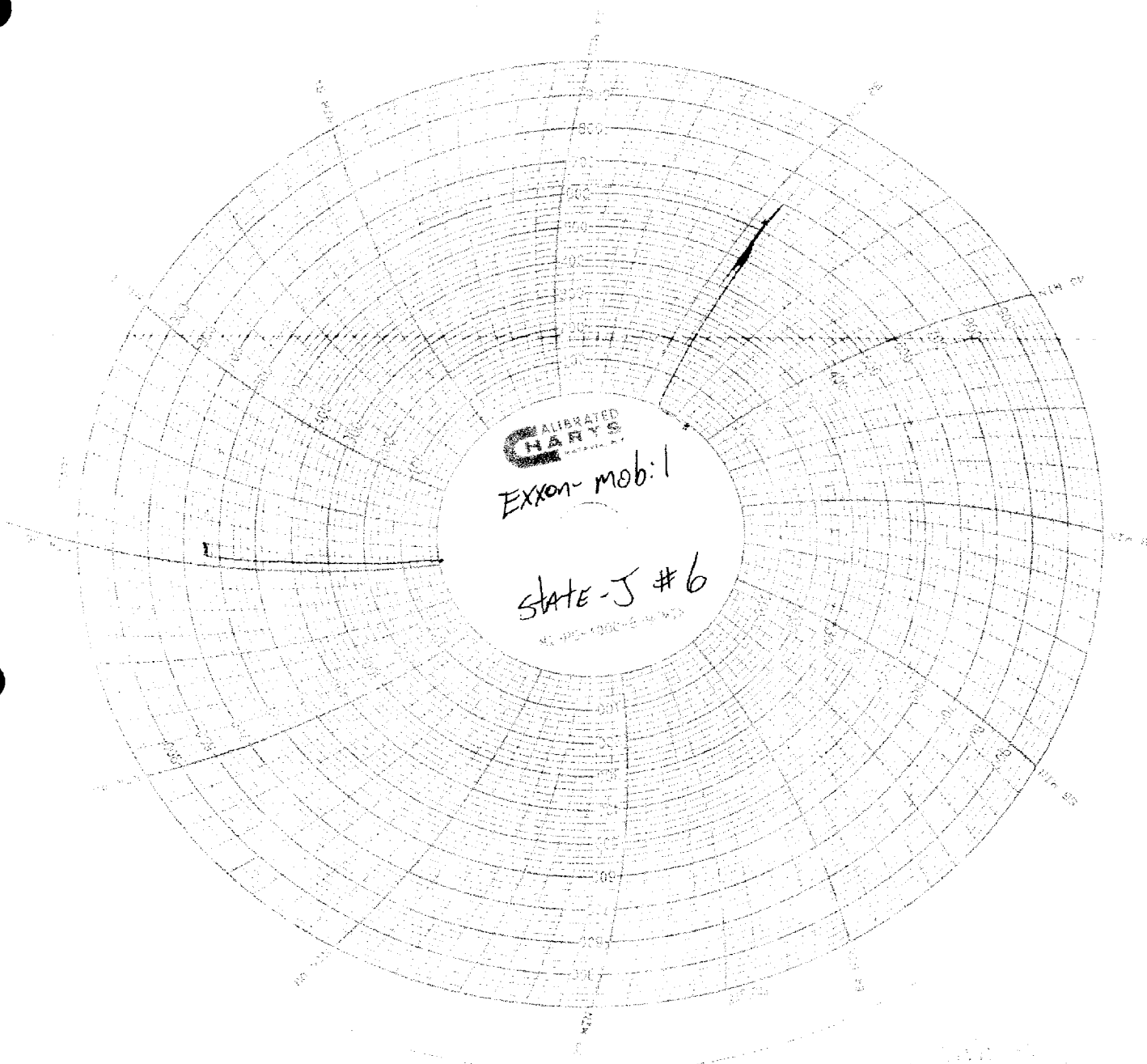

RECEIVED  
Hobbs  
OCD

U.S. West  
Injection / Disposal Test Results  
Russell / Seminole / New Mexico Areas

Exxon-Mobil

State-J #6

Orlando Nava

#56

late TRUCKING

