

NO. OF COPIES RECEIVED	
DISTRIBUTION	
SANTA FE	
FILE	
U.S.G.S.	
LAND OFFICE	
OPERATOR	

NEW MEXICO OIL CONSERVATION COMMISSION

Form C-101
Revised 1-1-65

5A. Indicate Type of Lease
STATE ☒ FEE ☐

5. State Oil & Gas Lease No.
B-1030-1

APPLICATION FOR PERMIT TO DRILL, DEEPEN, OR PLUG BACK

a. Type of Work b. Type of Well OIL WELL <input checked="" type="checkbox"/> GAS WELL <input type="checkbox"/> OTHER <input type="checkbox"/> SINGLE ZONE <input checked="" type="checkbox"/> MULTIPLE ZONE <input type="checkbox"/>		DRILL <input checked="" type="checkbox"/> DEEPEN <input type="checkbox"/> PLUG BACK <input type="checkbox"/>		7. Unit Agreement Name
2. Name of Operator TEXACO INC. % DARRELL SMITH		8. Farm or Lease Name New Mexico "T" State NCT-3		9. Well No. 1
3. Address of Operator P. O. BOX 3109, MIDLAND, TEXAS 79701		10. Field and Pool, or Wildcat Vacuum Abo North		
4. Location of Well UNIT LETTER P LOCATED 660' FEET FROM THE South LINE AND 660' FEET FROM THE East LINE OF SEC. 28 TWP. 17-S RGE. 34-E NMPM		12. County Lea		
19. Proposed Depth 8900		19A. Formation Abo		20. Rotary or C.T. Rotary
21. Elevations (Show whether DF, RT, etc.) GR-4050	21A. Kind & Status Plug. Bond \$10,000 Blanket	21B. Drilling Contractor Unknown	22. Approx. Date Work will start At Once	

PROPOSED CASING AND CEMENT PROGRAM

SIZE OF HOLE	SIZE OF CASING	WEIGHT PER FOOT	SETTING DEPTH	SACKS OF CEMENT	EST. TOP
16"	13 3/8"	48#	40'	* 25	200% to Circulate
11"	8 5/8"	24#	1650'	**850	250% to Circulate
7 7/8"	5 1/2"	14#, 15.5#, 17#	8900'	***1400	150% to bring cement top to 1400'

* 25 sx Class "C" + 2% CaCl or Redimix cement (200% to Circulate)

**600 sx TLW 12 ppg followed by 250 sx Class "C" + 2% CaCl 14.8 ppg (250% to Circulate)

***1100 sx TLW + 2 ppg followed by 300 sx Class "C" + 10#/sk salt 14.8 ppg (150% to bring cement top to 1400')

FORMATION TOPS

Abo Pay Marker 8725'

Abo Pay 8755'

Total Depth 8900'

THE COMMISSION MUST BE NOTIFIED
24 HOURS PRIOR TO RUNNING
CASING.

1-22-72

IN ABOVE SPACE DESCRIBE PROPOSED PROGRAM: IF PROPOSAL IS TO DEEPEN OR PLUG BACK, GIVE DATA ON PRESENT PRODUCTIVE ZONE AND PROPOSED NEW PRODUCTIVE ZONE. GIVE BLOWOUT PREVENTER PROGRAM, IF ANY.

I hereby certify that the information above is true and complete to the best of my knowledge and belief.

Signed J. J. Valera Title Division Civil Engineer Date October 20, 1971

(This space for State Use)

APPROVED BY [Signature] TITLE SUPERVISOR DISTRICT I DATE OCT 22 1971

CONDITIONS OF APPROVAL, IF ANY:

RECEIVED

Oct 21 1971

OIL CONSERVATION COMM.
HOBBS, N. M.

NEW MEXICO OIL CONSERVATION COMMISSION
WELL LOCATION AND ACREAGE DEDICATION PLAT

Form C-102
Supersedes C-128
Effective 1-1-65

All distances must be from the outer boundaries of the Section.

Operator TEXACO Inc.			Lease New Mexico "T" State NCT-3		Well No. 1
Unit Letter P	Section 28	Township 17 - South	Range 34 - East	County Lea	
Actual Footage Location of Well: 660' feet from the South line and 660' feet from the East line Sec. 28					
Ground Level Elev: 4050'	Producing Formation Abo		Pool Vacuum Abo North		Dedicated Acreage: 80 Acres

1. Outline the acreage dedicated to the subject well by colored pencil or hachure marks on the plat below.
2. If more than one lease is dedicated to the well, outline each and identify the ownership thereof (both as to working interest and royalty).
3. If more than one lease of different ownership is dedicated to the well, have the interests of all owners been consolidated by communitization, unitization, force-pooling, etc?

☐ Yes ☐ No If answer is "yes," type of consolidation _____

If answer is "no," list the owners and tract descriptions which have actually been consolidated. (Use reverse side of this form if necessary.) _____

No allowable will be assigned to the well until all interests have been consolidated (by communitization, unitization, forced-pooling, or otherwise) or until a non-standard unit, eliminating such interests, has been approved by the Commission.

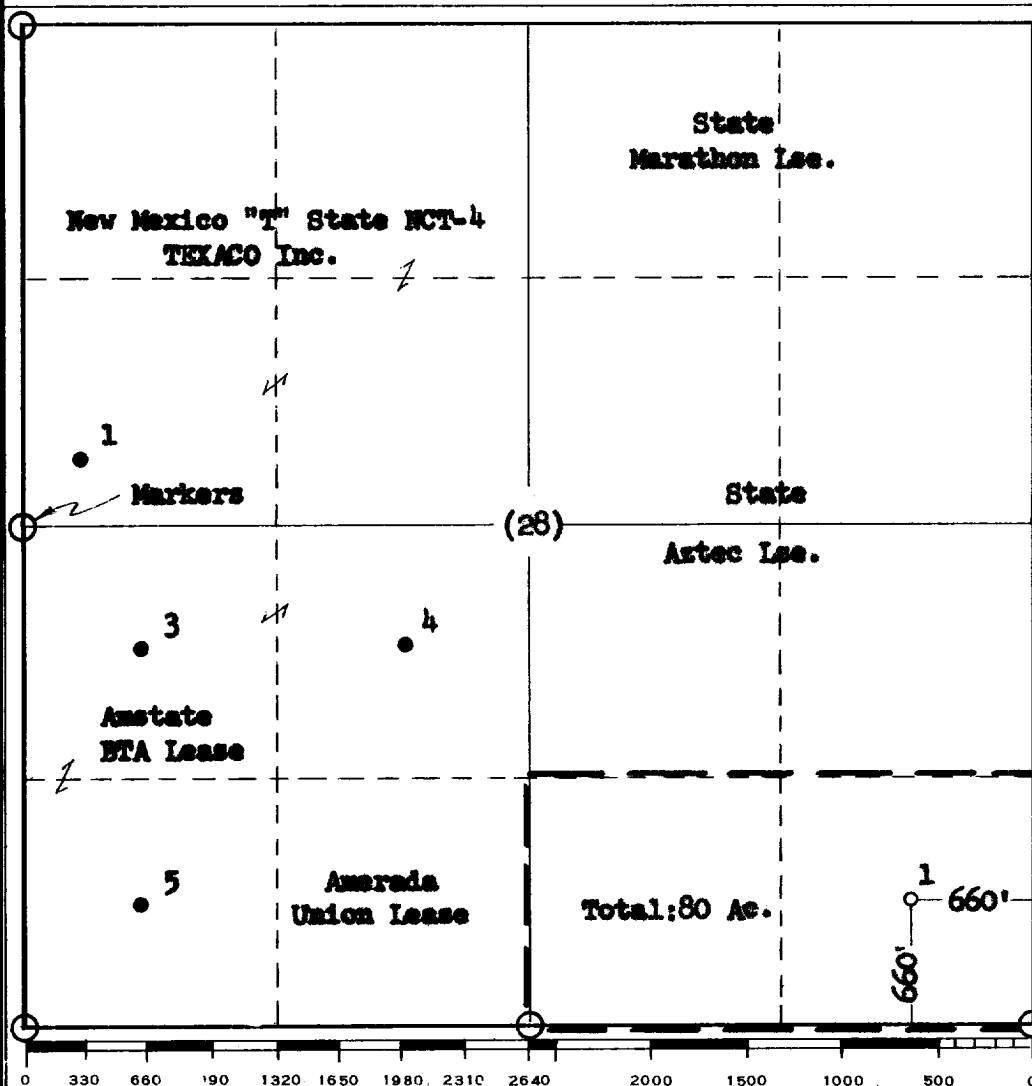

CERTIFICATION

I hereby certify that the information contained herein is true and complete to the best of my knowledge and belief.

Name
J. J. Velten

Position
Division Civil Engineer

Company
TEXACO Inc.

Date
10/20/71

I hereby certify that the well location shown on this plat was plotted from field notes of actual surveys made by me or under my supervision, and that the same is true and correct to the best of my knowledge and belief.

Date Surveyed
10/13/71

Registered Professional Engineer
and/or Land Surveyor

J. J. Velten

Certificate No.
8174

173

RECEIVED

CC, 211971

OIL CONSERVATION COMM.
HOBBS, N. M.