

NO. OF COPIES RECEIVED	
DISTRIBUTION	
SANTA FE	
FILE	
U.S.G.S.	
LAND OFFICE	
OPERATOR	

NEW MEXICO OIL CONSERVATION COMMISSION

Form C-101
Revised 1-1-65

5A. Indicate Type of Lease	
STATE <input checked="" type="checkbox"/>	FEE <input type="checkbox"/>
5. State Oil & Gas Lease No. B1606, K5796	

APPLICATION FOR PERMIT TO DRILL, DEEPEN, OR PLUG BACK

1a. Type of Work DRILL <input checked="" type="checkbox"/> DEEPEN <input type="checkbox"/> PLUG BACK <input type="checkbox"/>		7. Unit Agreement Name ---
b. Type of Well OIL WELL <input type="checkbox"/> GAS WELL <input type="checkbox"/> OTHER <input type="checkbox"/> SINGLE ZONE <input checked="" type="checkbox"/> MULTIPLE ZONE <input type="checkbox"/>		8. Farm or Lease Name Santa Fe-A (Com)
2. Name of Operator Phillips Petroleum Company		9. Well No. 1
3. Address of Operator Room B-2, Phillips Building, Odessa, Texas 79760		10. Field and Pool, or Wildcat Vacuum, North Abo
4. Location of Well UNIT LETTER <u>D</u> LOCATED <u>660</u> FEET FROM THE <u>north</u> LINE AND <u>619</u> FEET FROM THE <u>west</u> LINE OF SEC. <u>7</u> TWP. <u>17-S</u> RGE. <u>35-E</u> NMPM		12. County Lea
13. Proposed Depth 8800'		19A. Formation Abo
20. Rotary or C.T. rotary		
21. Elevations (Show whether DF, RT, etc.) later	21A. Kind & Status Plug. Bend blanket	21B. Drilling Contractor later
22. Approx. Date Work will start upon approval		

PROPOSED CASING AND CEMENT PROGRAM

SIZE OF HOLE	SIZE OF CASING	WEIGHT PER FOOT	SETTING DEPTH	SACKS OF CEMENT	EST. TOP
12-1/4"	8-5/8"	24# & 32#	1800'	650	Circ.
7-7/8"	5-1/2"	14# & 17#	T.D.	sufficient to cover prod.interva	

Use Series 900 hydraulically operated BOP equipment.

Mud additives as required for control.

8 7/8

IN ABOVE SPACE DESCRIBE PROPOSED PROGRAM: IF PROPOSAL IS TO DEEPEN OR PLUG BACK, GIVE DATA ON PRESENT PRODUCTIVE ZONE AND PROPOSED NEW PRODUCTIVE ZONE. GIVE BLOWOUT PREVENTER PROGRAM, IF ANY.

I hereby certify that the information above is true and complete to the best of my knowledge and belief.

Signed W. J. Mueller Title Senior Reservoir Engineer Date October 26, 1971

APPROVED BY [Signature] TITLE SUPERVISOR DISTRICT I DATE OCT 28 1971

CONDITIONS OF APPROVAL, IF ANY:

RECEIVED

OCT 27 1971

OIL CONSERVATION COMM.
HATCH, N.Y.

NEW MEXICO OIL CONSERVATION COMMISSION
WELL LOCATION AND ACREAGE DEDICATION PLAT

Form C-102
Supersedes C-128
Effective 1-1-65

All distances must be from the outer boundaries of the Section.

Operator PHILLIPS PETROLEUM CO.		Lease SANTA FE "A" (COM)		Well No. 1
Unit Letter D	Section 7	Township 17 SOUTH	Range 35 EAST	County LEA
Actual Footage Location of Well: 660 feet from the NORTH line and 619 feet from the WEST line				
Ground Level Elev. later	Producing Formation Abo	Pool Vacuum, North Abo	Dedicated Acreage: 75.06 Acres	

1. Outline the acreage dedicated to the subject well by colored pencil or hachure marks on the plat below.
2. If more than one lease is dedicated to the well, outline each and identify the ownership thereof (both as to working interest and royalty).
3. If more than one lease of different ownership is dedicated to the well, have the interests of all owners been consolidated by communitization, unitization, force-pooling, etc?

☒ Yes ☐ No If answer is "yes," type of consolidation Communitization dated September 17, 1971

If answer is "no," list the owners and tract descriptions which have actually been consolidated. (Use reverse side of this form if necessary.) _____

No allowable will be assigned to the well until all interests have been consolidated (by communitization, unitization, forced-pooling, or otherwise) or until a non-standard unit, eliminating such interests, has been approved by the Commission.

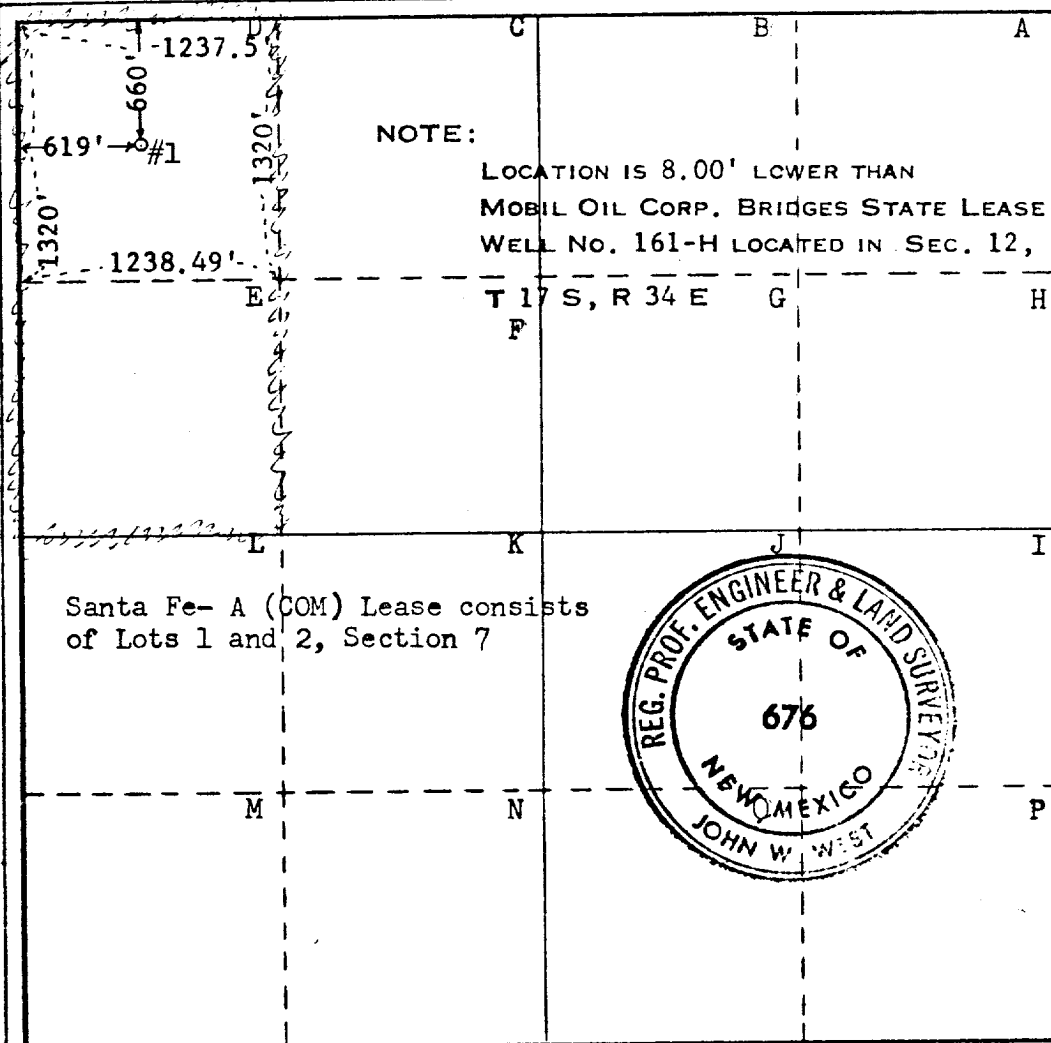

CERTIFICATION

I hereby certify that the information contained herein is true and complete to the best of my knowledge and belief.

W. J. Mueller
W. J. Mueller

Position
Senior Reservoir Engineer

Company
Phillips Petroleum Company

Date
October 26, 1971

I hereby certify that the well location shown on this plat was plotted from field notes of actual surveys made by me or under my supervision, and that the same is true and correct to the best of my knowledge and belief.

Date Surveyed
OCTOBER 20, 1971

Registered Professional Engineer
and/or Land Surveyor

John W. West
Certificate No. 676

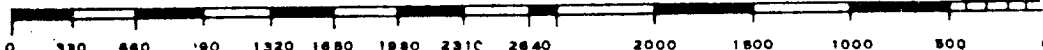

RECEIVED

173

OCT 27 1971

OIL CONSERVATION COMM.
HOUSTON, TEXAS