

NO. OF COPIES RECEIVED		
DISTRIBUTION		
SANTA FE		
FILE		
U.S.G.S.		
LAND OFFICE		
OPERATOR		

NEW MEXICO OIL CONSERVATION COMMISSION

Form C-101
Revised 1-1-65 *7-025-24072*

5A. Indicate Type of Lease	
STATE <input checked="" type="checkbox"/>	FEE <input type="checkbox"/>
5. State Oil & Gas Lease No. B-3196	

APPLICATION FOR PERMIT TO DRILL, DEEPEN, OR PLUG BACK

1a. Type of Work		7. Unit Agreement Name	
b. Type of Well OIL WELL <input checked="" type="checkbox"/> GAS WELL <input type="checkbox"/> OTHER <input type="checkbox"/>		8. Farm or Lease Name Conoco - State	
2. Name of Operator Aztec Oil & Gas Company		9. Well No. 1	
3. Address of Operator Box 837 - Hobbs, New Mexico 88240		10. Field and Pool, or Wildcat Undesignated	
4. Location of Well UNIT LETTER N LOCATED 660 FEET FROM THE South LINE AND 1880 FEET FROM THE West LINE OF SEC. 22 TWP. 17 RGE. 34 NMPM		12. County Lea	
19. Proposed Depth 8900'		19A. Formation Abo	
20. Rotary or C.T. Rotary		21. Elevations (Show whether DE, RT, etc.) 4044Gr	
21A. Kind & Status Plug. Bond State Wide		21B. Drilling Contractor	
22. Approx. Date Work will start 2/5/72		23.	

PROPOSED CASING AND CEMENT PROGRAM

SIZE OF HOLE	SIZE OF CASING	WEIGHT PER FOOT	SETTING DEPTH	SACKS OF CEMENT	EST. TOP
12 1/2"	8 5/8"	24#	1640'	700	Circulate
7 7/8"	4 1/2"	11#	8900	2000	2800

APPROVAL VALID
FOR 90 DAYS UNLESS
DRILLING COMMENCED,
EXPIRES MAY 3, 1972

THE COMMISSION MUST BE NOTIFIED
24 HOURS PRIOR TO RUNNING 8 3/4"
CASING.

IN ABOVE SPACE DESCRIBE PROPOSED PROGRAM: IF PROPOSAL IS TO DEEPEN OR PLUG BACK, GIVE DATA ON PRESENT PRODUCTIVE ZONE AND PROPOSED NEW PRODUCTIVE ZONE. GIVE BLOWOUT PREVENTER PROGRAM, IF ANY.

I hereby certify that the information above is true and complete to the best of my knowledge and belief.

Signed LESTER L DUKE Title Superintendent Date 1/26/72

(This space for State Use)

APPROVED BY John W. Rungman TITLE Geologist DATE FEB 3 1972

CONDITIONS OF APPROVAL, IF ANY:

RECEIVED

FEB 11 1972

OIL CONSERVATION COMM.
HOBBBS, E. L.

NEW MEXICO OIL CONSERVATION COMMISSION
WELL LOCATION AND ACREAGE DEDICATION PLAT

Form C-102
Supersedes C-128
Effective 1-4-65

All distances must be from the outer boundaries of the Section.

Operator AZTEC OIL & GAS			Lease CONOCO ST.		Well No. 1
Unit Letter N	Section 22	Township 17 SOUTH	Range 34 EAST	County LEA	
Actual Footage Location of Well: 660 feet from the SOUTH line and 1880 feet from the WEST line					
Ground Level Elev. 4044.0	Producing Formation Abo	Pool Undesignated	Dedicated Acreage: 80 Acres		

1. Outline the acreage dedicated to the subject well by colored pencil or hachure marks on the plat below.
2. If more than one lease is dedicated to the well, outline each and identify the ownership thereof (both as to working interest and royalty).
3. If more than one lease of different ownership is dedicated to the well, have the interests of all owners been consolidated by communitization, unitization, force-pooling, etc?

☐ Yes ☐ No If answer is "yes;" type of consolidation _____

If answer is "no," list the owners and tract descriptions which have actually been consolidated. (Use reverse side of this form if necessary.) _____

No allowable will be assigned to the well until all interests have been consolidated (by communitization, unitization, forced-pooling, or otherwise) or until a non-standard unit, eliminating such interests, has been approved by the Commission.

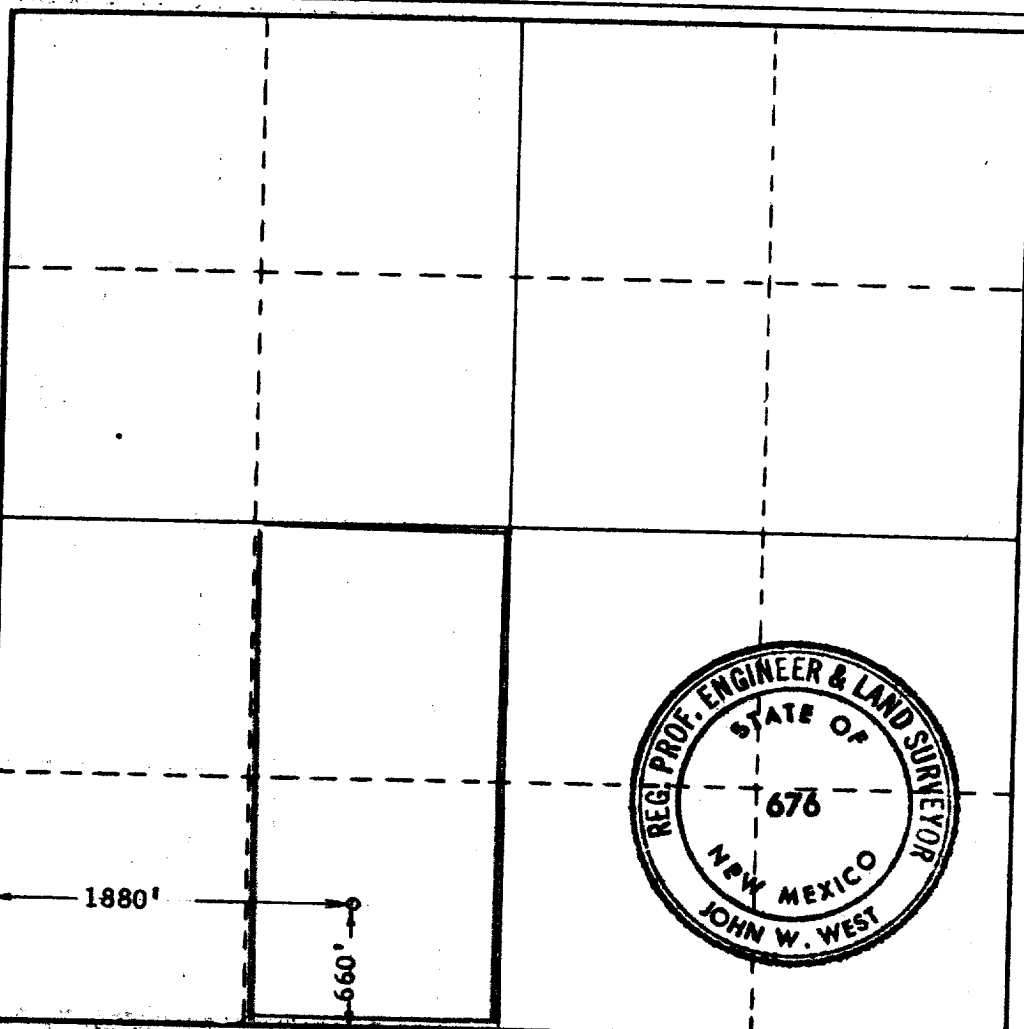

CERTIFICATION

I hereby certify that the information contained herein is true and complete to the best of my knowledge and belief.

Original signed by:

LESTER L. DUKE

Name
Lester L. Duke

Position
Superintendent

Company
Attec Oil & Gas Co.

Date
January 27, 1972

I hereby certify that the well location shown on this plat was plotted from field notes of actual surveys made by me or under my supervision, and that the same is true and correct to the best of my knowledge and belief.

Date Surveyed
JANUARY 25, 1972

Registered Professional Engineer and/or Land Surveyor

John W. West

Certificate No. **676**

0 320 640 960 1280 1600 1920 2240 2560 2880 3200 3520 3840 4160 4480 4800 5120 5440 5760 6080 6400

173

RECEIVED

FEB 2 1972

OIL CONSERVATION COMM.
HOUSTON, TEXAS