

NO. OF COPIES RECEIVED		
DISTRIBUTION		
SANTA FE		
FILE		
U.S.G.S.		
LAND OFFICE		
OPERATOR		

NEW MEXICO OIL CONSERVATION COMMISSION

Form C-101
Revised 1-1-65

5A. Indicate Type of Lease
STATE <input checked="" type="checkbox"/> FEE <input type="checkbox"/>
5. State Oil & Gas Lease No.
NM-2027

APPLICATION FOR PERMIT TO DRILL, DEEPEN, OR PLUG BACK

1a. Type of Work		7. Unit Agreement Name	
b. Type of Well DRILL <input checked="" type="checkbox"/> DEEPEN <input type="checkbox"/> PLUG BACK <input type="checkbox"/> OIL WELL <input type="checkbox"/> GAS WELL <input checked="" type="checkbox"/> OTHER <input type="checkbox"/> SINGLE ZONE <input checked="" type="checkbox"/> MULTIPLE ZONE <input type="checkbox"/>		8. Farm or Lease Name Amerada-State	
2. Name of Operator Charles C. Loveless, Jr.		9. Well No. 1	
3. Address of Operator Box 566, Roswell, New Mexico 88201		10. Field and Pool, or Wildcat Lovington Queen	
4. Location of Well UNIT LETTER <u>N</u> LOCATED <u>660</u> FEET FROM THE <u>South</u> LINE AND <u>1980</u> FEET FROM THE <u>West</u> LINE OF SEC. <u>14</u> TWP. <u>17S</u> RGE. <u>36E</u> NMPM		12. County Lea	
19. Proposed Depth 4,400		19A. Formation Queen	
20. Rotary or C.T. Rotary		21. Elevations (Show whether DF, RT, etc.) 3834 GL	
21A. Kind & Status Plug. Bond On File		21B. Drilling Contractor Cactus Drilling	
22. Approx. Date Work will start February 28, 1973			

23.

PROPOSED CASING AND CEMENT PROGRAM

SIZE OF HOLE	SIZE OF CASING	WEIGHT PER FOOT	SETTING DEPTH	SACKS OF CEMENT	EST. TOP
10-3/4	8-5/8	26	350	400	circ.
7-1/2	4-1/2	9.5	4,400	200	3,000

APPROVAL VALID
FOR 90 DAYS UNLESS
DRILLING COMMENCED,

EXPIRES 5-26-73

IN ABOVE SPACE DESCRIBE PROPOSED PROGRAM: IF PROPOSAL IS TO DEEPEN OR PLUG BACK, GIVE DATA ON PRESENT PRODUCTIVE ZONE AND PROPOSED NEW PRODUCTIVE ZONE. GIVE BLOWOUT PREVENTER PROGRAM, IF ANY.

I hereby certify that the information above is true and complete to the best of my knowledge and belief.

Signed Charles C. Loveless, Jr. Title Operator Date February 19, 1973

(This space for State Use)

APPROVED BY [Signature] TITLE SUPERVISOR DISTRICT I DATE Feb 28 1973

CONDITIONS OF APPROVAL, IF ANY:

NEW MEXICO OIL CONSERVATION COMMISSION
WELL LOCATION AND ACREAGE DEDICATION PLAT

Form C-102
Supersedes C-128
Effective 1-1-65

All distances must be from the outer boundaries of the Section.

Operator Charles C. Loveless, Jr.		Lease Amerada-State		Well No. 1
Unit Letter N	Section 14	Township 12 SOUTH	Range 36 EAST	County LEA
Actual Footage Location of Well: 1980 feet from the WEST line and 660 feet from the SOUTH line				
Ground Level Elev. 3834'	Producing Formation Queen	Pool Lovington Queen	Dedicated Acreage: 160 Acres	

1. Outline the acreage dedicated to the subject well by colored pencil or hachure marks on the plat below.
2. If more than one lease is dedicated to the well, outline each and identify the ownership thereof (both as to working interest and royalty).
3. If more than one lease of different ownership is dedicated to the well, have the interests of all owners been consolidated by communitization, unitization, force-pooling, etc?

☒ Yes ☐ No If answer is "yes," type of consolidation _____

If answer is "no," list the owners and tract descriptions which have actually been consolidated. (Use reverse side of this form if necessary.) _____

No allowable will be assigned to the well until all interests have been consolidated (by communitization, unitization, forced-pooling, or otherwise) or until a non-standard unit, eliminating such interests, has been approved by the Commission.

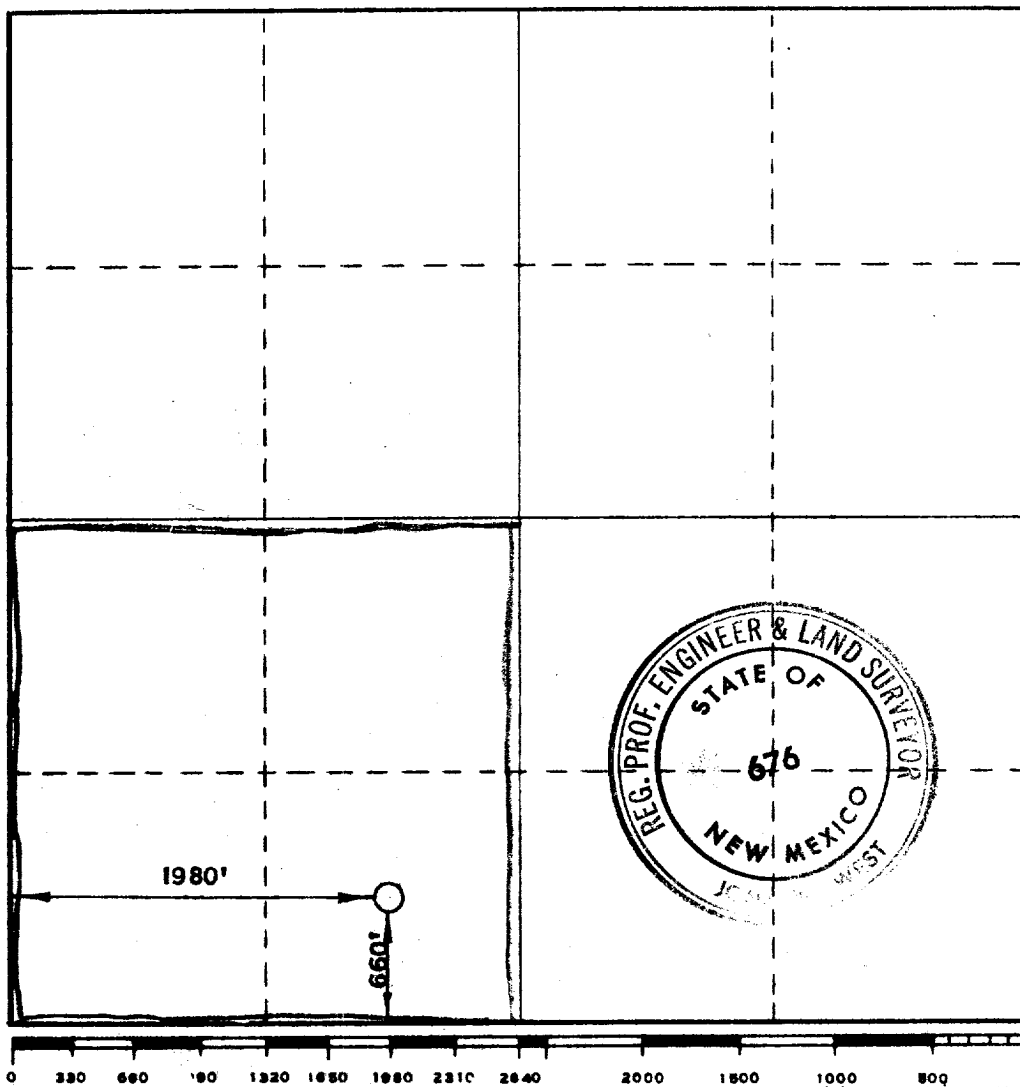

CERTIFICATION

I hereby certify that the information contained herein is true and complete to the best of my knowledge and belief.

Signature: *Barry G. Sevier*
Position: **Operator**
Company: _____

Date: **February 19, 1973**

I hereby certify that the well location shown on this plat was plotted from field notes of actual surveys made by me or under my supervision, and that the same is true and correct to the best of my knowledge and belief.

Date Surveyed: **FEBRUARY 15, 1973**

Registered Professional Engineer and/or Land Surveyor

Signature: *James W. West*
Certificate No.: **676**

RECEIVED

FEB 2 1973

OIL CONSERVATION COMM.
HOBBBS, W. H.

RECEIVED

FEB 2 1973

OIL CONSERVATION COMM.
HOBBBS, W. H.

FILE