

NO. OF COPIES RECEIVED	
DISTRIBUTION	
SANTA FE	
FILE	
U.S.G.S.	
LAND OFFICE	
OPERATOR	

NEW MEXICO OIL CONSERVATION COMMISSION

Form C-101
Revised 1-1-65

5A. Indicate Type of Lease
STATE ☒ FEE ☐
5. State Oil & Gas Lease No.

APPLICATION FOR PERMIT TO DRILL, DEEPEN, OR PLUG BACK

1a. Type of Work DRILL <input checked="" type="checkbox"/> DEEPEN <input type="checkbox"/> PLUG BACK <input type="checkbox"/>			7. Unit Agreement Name		
b. Type of Well OIL WELL <input checked="" type="checkbox"/> GAS WELL <input type="checkbox"/> OTHER <input type="checkbox"/> SINGLE ZONE <input checked="" type="checkbox"/> MULTIPLE ZONE <input type="checkbox"/>			8. Farm or Lease Name State T		
2. Name of Operator Shell Oil Company			9. Well No. 11		
3. Address of Operator P. O. Box 1509, Midland, Texas 79701			10. Field and Pool, or Wildcat Vacuum (G-SA)		
4. Location of Well UNIT LETTER 0 LOCATED 2300 FEET FROM THE East LINE AND 890 FEET FROM THE South LINE OF SEC. 33 TWP. 17S RGE. 35E NMPM			12. County Lea		
21. Elevations (Show whether DF, RT, etc.) Est. 3945 DF			19. Proposed Depth 4640		20. Rotary or C.T. Rotary
21A. Kind & Status Plug. Bond Blanket		21B. Drilling Contractor Unknown		22. Approx. Date Work will start Upon approval	

PROPOSED CASING AND CEMENT PROGRAM

SIZE OF HOLE	SIZE OF CASING	WEIGHT PER FOOT	SETTING DEPTH	SACKS OF CEMENT	EST. TOP
11"	8 5/8"	24#	400'	250 sx	Surface
7 7/8"	5 1/2"	16#	4640'	150 sx	3900'

BOP Program: 10" Double BOP with blind and pipe rams, 2000# WP, Series 900.

APPROVAL VALID
FOR 90 DAYS UNLESS
DRILLING COMMENCED.
EXPIRES June 10, 1973

IN ABOVE SPACE DESCRIBE PROPOSED PROGRAM: IF PROPOSAL IS TO DEEPEN OR PLUG BACK, GIVE DATA ON PRESENT PRODUCTIVE ZONE AND PROPOSED NEW PRODUCTIVE ZONE. GIVE BLOWOUT PREVENTER PROGRAM, IF ANY.

I hereby certify that the information above is true and complete to the best of my knowledge and belief.

Signed A. E. Cordray Title Staff Engineer Date 3-9-73

(This space for State Use)

APPROVED BY John A. Rangan TITLE Geologist DATE _____
CONDITIONS OF APPROVAL, IF ANY:

**NEW MEXICO OIL CONSERVATION COMMISSION
WELL LOCATION AND ACREAGE DEDICATION PLAT**

Form C-102
Supersedes C-128
Effective 1-1-65

All distances must be from the outer boundaries of the Section

NM-891-A

Operator SHELL OIL COMPANY			Lease State NM		Well No. 11
Unit Letter 0	Section 33	Township 17 South	Range 35 East	County Lea	
Actual Footage Location of Well: 2300 feet from the east line and 890 feet from the south line					
Ground Level Elev. 3941	Producing Formation San Andres	Pool Vacuum	Dedicated Acreage: 40 Acres		

1. Outline the acreage dedicated to the subject well by colored pencil or hachure marks on the plat below.
2. If more than one lease is dedicated to the well, outline each and identify the ownership thereof (both as to working interest and royalty).
3. If more than one lease of different ownership is dedicated to the well, have the interests of all owners been consolidated by communitization, unitization, force-pooling, etc?

☐ Yes ☐ No If answer is "yes," type of consolidation _____

If answer is "no," list the owners and tract descriptions which have actually been consolidated. (Use reverse side of this form if necessary.) _____

No allowable will be assigned to the well until all interests have been consolidated (by communitization, unitization, forced-pooling, or otherwise) or until a non-standard unit, eliminating such interests, has been approved by the Commission.

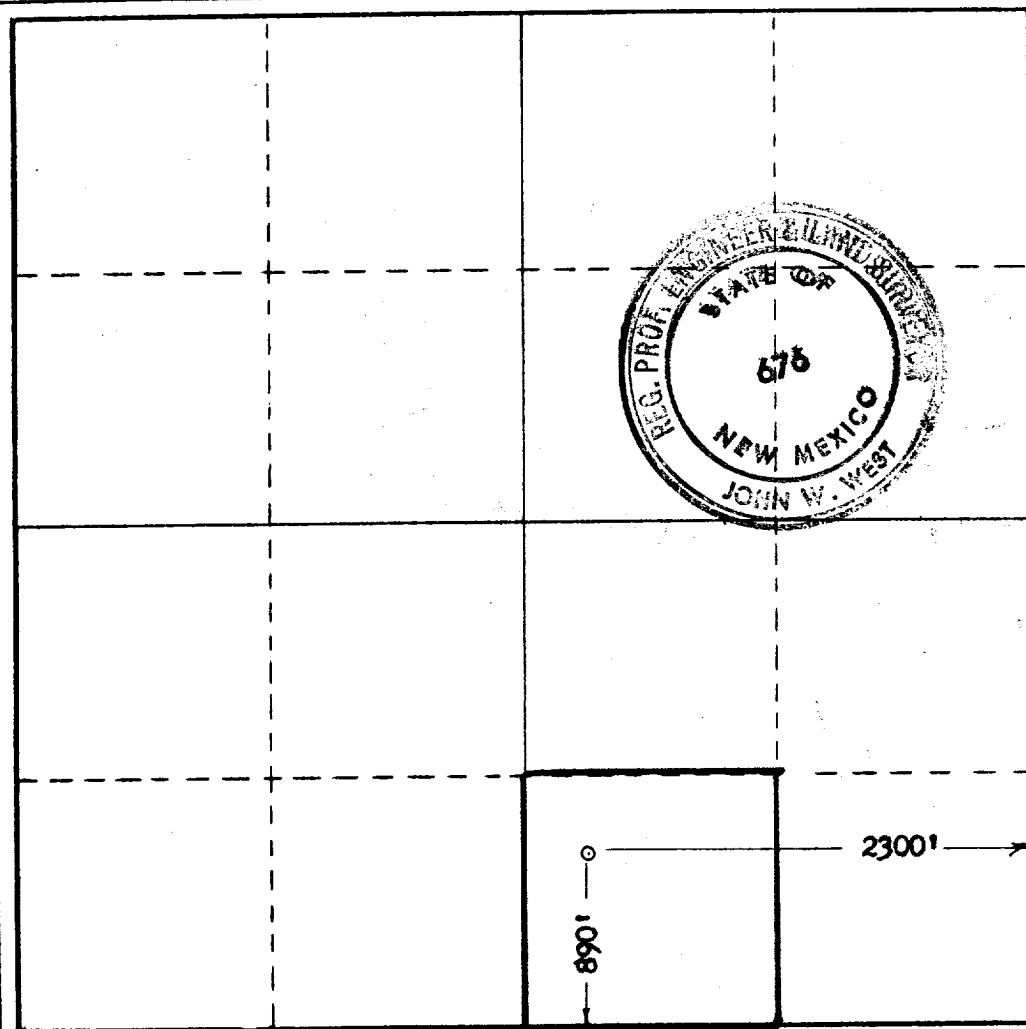

CERTIFICATION

I hereby certify that the information contained herein is true and complete to the best of my knowledge and belief.

[Signature]
Name

A. E. Cordrey
Position

Staff Engineer
Company

Shell Oil Company
Date

3-9-73

I hereby certify that the well location shown on this plat was plotted from field notes of actual surveys made by me or under my supervision, and that the same is true and correct to the best of my knowledge and belief.

Date Surveyed

March 6, 1973

Registered Professional Engineer and/or Land Surveyor

[Signature]
Certificate No.

676

