

NO. OF COPIES RECEIVED	
DISTRIBUTION	
SANTA FE	
FILE	
U.S.G.S.	
LAND OFFICE	
OPERATOR	

NEW MEXICO OIL CONSERVATION COMMISSION

Form C-101
Revised 1-1-65 *3-085 M60*

5A. Indicate Type of Lease
STATE <input checked="" type="checkbox"/> FEZ <input type="checkbox"/>
5. State Oil & Gas Lease No.
B-1518

APPLICATION FOR PERMIT TO DRILL, DEEPEN, OR PLUG BACK

1a. Type of Work		7. Unit Agreement Name	
b. Type of Well DRILL <input checked="" type="checkbox"/> DEEPEN <input type="checkbox"/> PLUG BACK <input type="checkbox"/> OIL WELL <input checked="" type="checkbox"/> GAS WELL <input type="checkbox"/> OTHER <input type="checkbox"/> SINGLE ZONE <input checked="" type="checkbox"/> MULTIPLE ZONE <input type="checkbox"/>		State TT Com	
2. Name of Operator		8. Farm or Lease Name	
Mobil Oil Corporation			
3. Address of Operator		9. Well No.	
P. O. Box 633, Midland, Texas 79701		1	
4. Location of Well UNIT LETTER <u>J</u> LOCATED <u>1980</u> FEET FROM THE <u>South</u> LINE AND <u>1980</u> FEET FROM THE <u>East</u> LINE OF SEC. <u>7</u> TWP. <u>17-S</u> RGE. <u>35-E</u> NMPM		10. Field and Pool, or Wildcat	
		North Vacuum-Abo	
		12. County	
		Lea	
		19. Proposed Depth	
		8900'	
		19A. Formation	
		Abo	
		20. Rotary or C.T.	
		Rotary	
21. Elevations (Show whether DE, RT, etc.)		21B. Drilling Contractor	
4005' - Ground			
21A. Kind & Status Plug. Bond		22. Approx. Date Work will start	
On File		December 3, 1973	

PROPOSED CASING AND CEMENT PROGRAM

SIZE OF HOLE	SIZE OF CASING	WEIGHT PER FOOT	SETTING DEPTH	SACKS OF CEMENT	EST. TOP
15"	12-3/4"	34# - WP-S	250'	Circulate	Surface
11"	8-5/8"	28# - H-40	3250'	"	"
7-7/8"	5-1/2"	17# - K-55	8900'	"	"

BLOWOUT PREVENTER PROGRAM:

Casing String	Equip. Size & API Series	No. & Type	Test Press. PSI
Surface	8" 600	Dual w/Pipe & Blank Rams	1000
Choke Manifold	2" 600	One	1000

APPROVAL VALID
FOR 90 DAYS UNLESS
DRILLING COMMENCED,

EXPIRES Feb. 27, 1974

IN ABOVE SPACE DESCRIBE PROPOSED PROGRAM: IF PROPOSAL IS TO DEEPEN OR PLUG BACK, GIVE DATA ON PRESENT PRODUCTIVE ZONE AND PROPOSED NEW PRODUCTIVE ZONE. GIVE BLOWOUT PREVENTER PROGRAM, IF ANY.

I hereby certify that the information above is true and complete to the best of my knowledge and belief.

Signed A. D. Bond A. D. Bond Title Proration Staff Assistant Date November 26, 1973

(This space for State Use)

APPROVED BY John W. Runyan TITLE _____ DATE _____
CONDITIONS OF APPROVAL, IF ANY:

NEW MEXICO OIL CONSERVATION COMMISSION
WELL LOCATION AND ACREAGE DEDICATION PLAT

Form C-102
Supersedes C-128
Effective 1-1-65

All distances must be from the outer boundaries of the Section.

Operator Mobil Oil Corporation			Lease State TT Com		Well No. 1
Unit Letter J	Section 7	Township 17-S	Range 35-E	County Lea	
Actual Footage Location of Well: 1980' feet from the South line and 1980' feet from the East line					
Ground Level Elev. 4005'	Producing Formation Abo		Pool North Vacuum-Abo		Dedicated Acreage: 80 Acres

1. Outline the acreage dedicated to the subject well by colored pencil or hachure marks on the plat below.
2. If more than one lease is dedicated to the well, outline each and identify the ownership thereof (both as to working interest and royalty).
3. If more than one lease of different ownership is dedicated to the well, have the interests of all owners been consolidated by communitization, unitization, force-pooling, etc?

☒ Yes ☐ No If answer is "yes," type of consolidation Communitization Tentatively Approved

If answer is "no," list the owners and tract descriptions which have actually been consolidated. (Use reverse side of this form if necessary.) _____

No allowable will be assigned to the well until all interests have been consolidated (by communitization, unitization, forced-pooling, or otherwise) or until a non-standard unit, eliminating such interests, has been approved by the Commission.

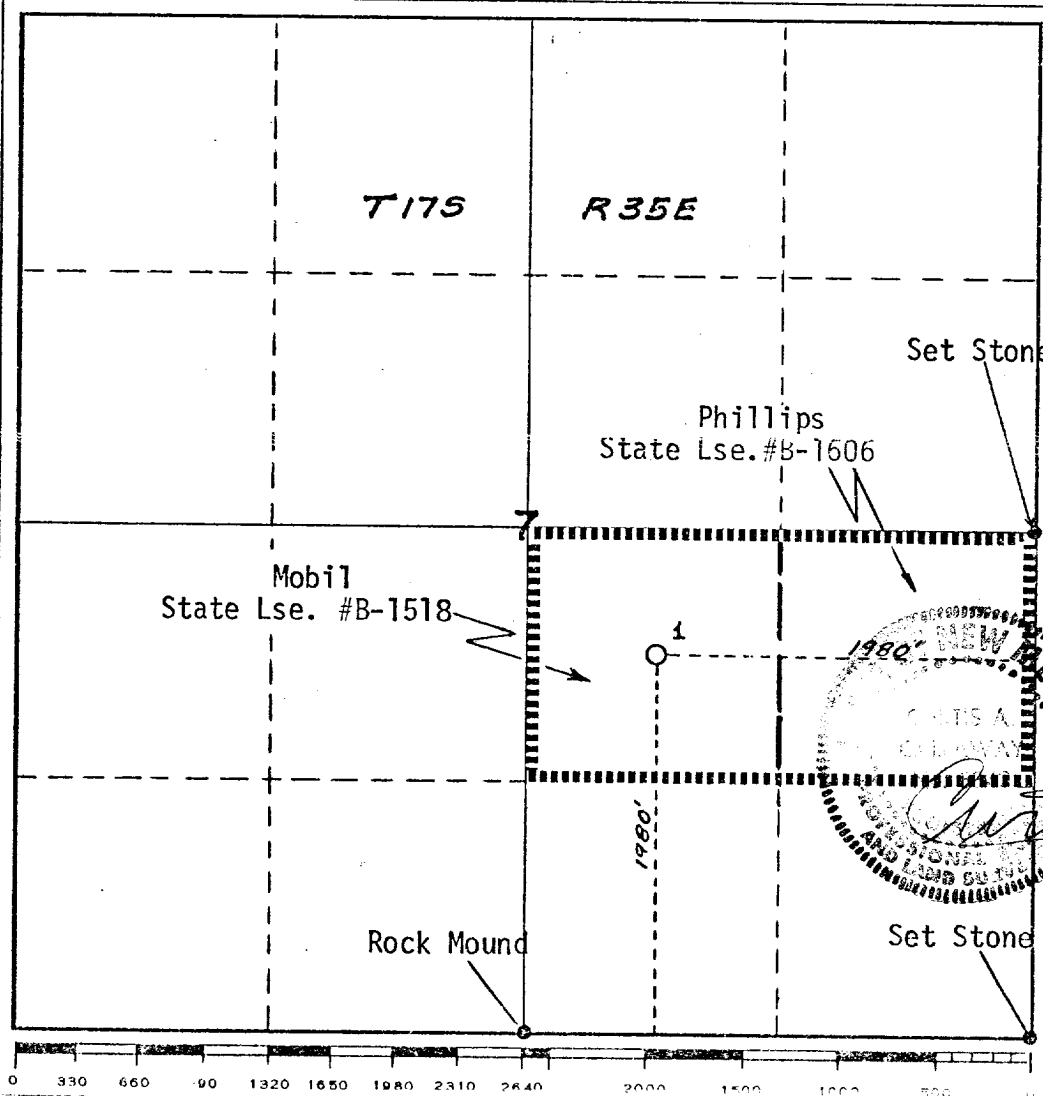

CERTIFICATION

I hereby certify that the information contained herein is true and complete to the best of my knowledge and belief.

A. D. Bond
Name
A. D. Bond
Position
Proration Staff Assistant
Company
Mobil Oil Company
Date
November 26, 1973

I hereby certify that the well location shown on this plat was plotted from field notes of actual surveys made by me or under my supervision, and that the same is true and correct to the best of my knowledge and belief.

Curtis A. Callaway
Date Surveyed
11-20-73
Registered Professional Engineer and/or Land Surveyor
Curtis A. Callaway
Certificate No.
3342