

NO. OF COPIES RECEIVED	
DISTRIBUTION	
SANTA FE	
FILE	
U.S.G.S.	
LAND OFFICE	
OPERATOR	

NEW MEXICO OIL CONSERVATION COMMISSION

Form C-101
Revised 1-1-65 2-125246-5

5A. Indicate Type of Lease	
STATE <input checked="" type="checkbox"/>	FEE <input type="checkbox"/>
5. State Oil & Gas Lease No.	
B-1520	

APPLICATION FOR PERMIT TO DRILL, DEEPEN, OR PLUG BACK

1a. Type of Work				7. Unit Agreement Name	
b. Type of Well OIL WELL <input type="checkbox"/> GAS WELL <input type="checkbox"/> OTHER <input checked="" type="checkbox"/> Injector				North Vacuum Abo Unit	
2. Name of Operator				8. Farm or Lease Name	
Mobil Oil Corporation					
3. Address of Operator				9. Well No.	
P. O. Box 633, Midland, Texas				218	
4. Location of Well				10. Field and Pool, or Wildcat	
UNIT LETTER <u>F</u> LOCATED <u>1880</u> FEET FROM THE <u>North</u> LINE				North Vacuum-Abo	
AND <u>1974.5</u> FEET FROM THE <u>West</u> LINE OF SEC. <u>25</u> TWP. <u>17-S</u> RGE. <u>34-E</u> NMPM					
				12. County	
				Lea	
19. Proposed Depth		19A. Formation		20. Rotary or C.T.	
8700		Abo		Rotary	
21. Elevations (Show whether DF, RT, etc.)		21A. Kind & Status Plug. Bond		22. Approx. Date Work will start	
4010' - Ground		On File		11-30-73	

PROPOSED CASING AND CEMENT PROGRAM

SIZE OF HOLE	SIZE OF CASING	WEIGHT PER FOOT	SETTING DEPTH	SACKS OF CEMENT	EST. TOP
15"	12-3/4"	34# - WP-S	250'	Circulate	Surface
11"	8-5/8"	28# - H-40	3085'	"	"
7-7/8"	5-1/2"	17# - K-55	8700'	"	"

Blowout Preventer Program:

Casing String	Equip. Size & API Series	No. & Type	Test Press. PSI
Surface	8" 600	Dual w/Blank & Pipe Rams	1000

This well is being drilled to replace Well #120 which is to be plugged and abandoned in the Abo.

APPROVAL VALID
FOR 90 DAYS UNLESS
DRILLING COMMENCED,
EXPIRES 2-29-74

IN ABOVE SPACE DESCRIBE PROPOSED PROGRAM: IF PROPOSAL IS TO DEEPEN OR PLUG BACK, GIVE DATA ON PRESENT PRODUCTIVE ZONE AND PROPOSED NEW PRODUCTIVE ZONE. GIVE BLOWOUT PREVENTER PROGRAM, IF ANY.

I hereby certify that the information above is true and complete to the best of my knowledge and belief.

Signed A. D. Bond A. D. Bond Title Proration Staff Assistant Date November 28, 1973

(This space for State Use)

APPROVED BY [Signature] TITLE [Signature] DATE [Signature]

CONDITIONS OF APPROVAL, IF ANY:

NEW MEXICO OIL CONSERVATION COMMISSION
WELL LOCATION AND ACREAGE DEDICATION PLAT

Form C-102
Supersedes C-128
Effective 1-1-65

All distances must be from the outer boundaries of the Section.

Operator Mobil Oil Corporation			Lease North Vacuum Abo Unit		Well No. 218
Unit Letter F	Section 25	Township 17-S	Range 34-E	County Lea	
Actual Footage Location of Well: 1880 feet from the North line and 1974.5 feet from the West line					
Ground Level Elev. 4010'	Producing Formation Abo		Pool North Vacuum-Abo		Dedicated Acreage: 80 Acres

1. Outline the acreage dedicated to the subject well by colored pencil or hachure marks on the plat below.
2. If more than one lease is dedicated to the well, outline each and identify the ownership thereof (both as to working interest and royalty).
3. If more than one lease of different ownership is dedicated to the well, have the interests of all owners been consolidated by communitization, unitization, force-pooling, etc?

☐ Yes ☐ No If answer is "yes," type of consolidation _____

If answer is "no," list the owners and tract descriptions which have actually been consolidated. (Use reverse side of this form if necessary.) _____

No allowable will be assigned to the well until all interests have been consolidated (by communitization, unitization, forced-pooling, or otherwise) or until a non-standard unit, eliminating such interests, has been approved by the Commission.

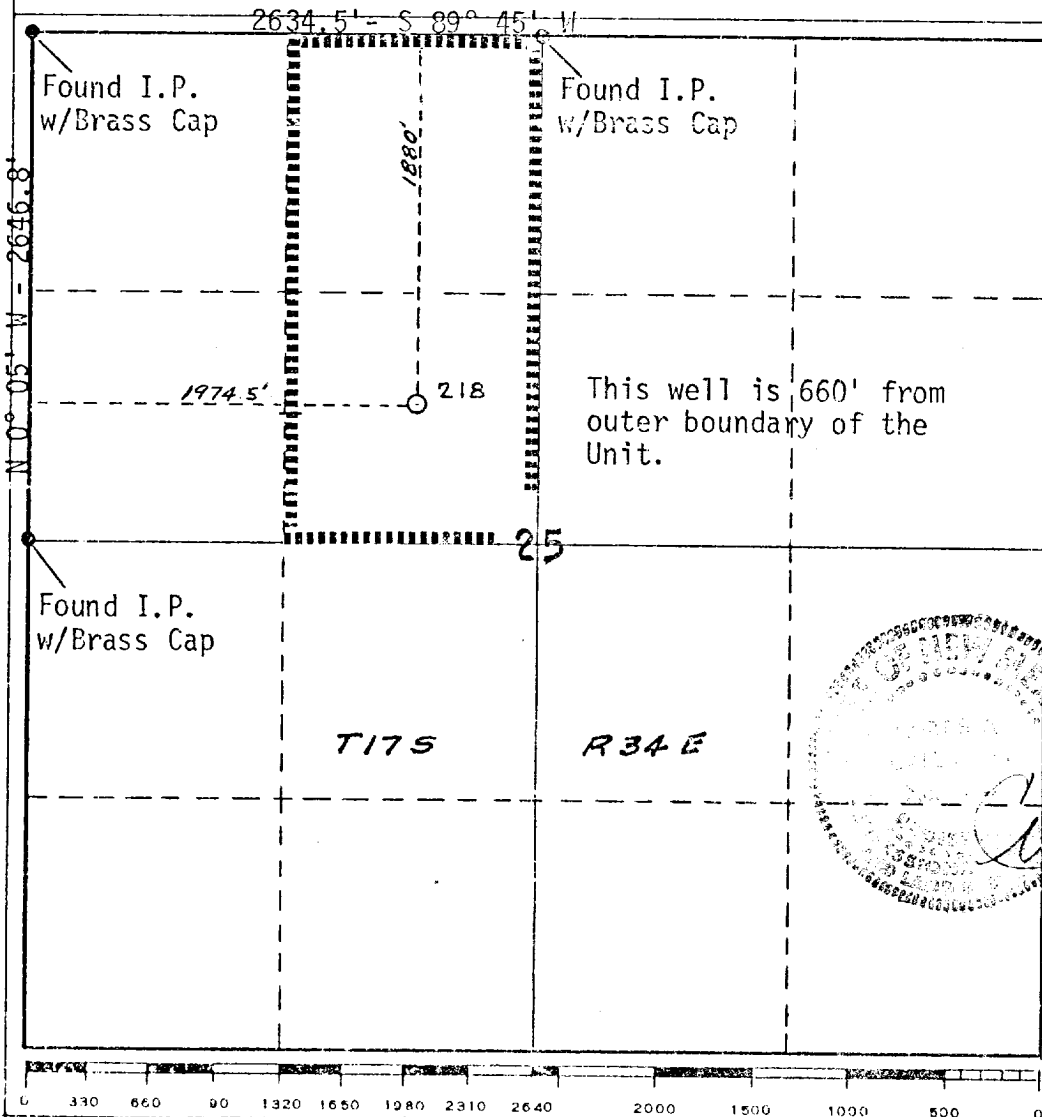

CERTIFICATION

I hereby certify that the information contained herein is true and complete to the best of my knowledge and belief.

A. D. Bond
Name
A. D. Bond
Position
Proration Staff Assistant
Company
Mobil Oil Corporation
Date
November 28, 1973

I hereby certify that the well location shown on this plat was plotted from field notes of actual surveys made by me or under my supervision, and that the same is true and correct to the best of my knowledge and belief.

Curtis A. Callaway
Date Surveyed
11-27-73
Registered Professional Engineer and/or Land Surveyor

Curtis A. Callaway
Certificate No.
3342