

NO. OF COPIES RECEIVED	
DISTRIBUTION	
SANTA FE	
FILE	
U.S.G.S.	
LAND OFFICE	
OPERATOR	

NEW MEXICO OIL CONSERVATION COMMISSION

Form C-101
Revised 1-1-65

5A. Indicate Type of Lease	
STATE <input checked="" type="checkbox"/>	FEE <input type="checkbox"/>
5. State Oil & Gas Lease No.	
B-2735	

APPLICATION FOR PERMIT TO DRILL, DEEPEN, OR PLUG BACK

1a. Type of Work		7. Unit Agreement Name	
b. Type of Well OIL WELL <input checked="" type="checkbox"/> GAS WELL <input type="checkbox"/> OTHER <input type="checkbox"/>		8. Farm or Lease Name	
DRILL <input checked="" type="checkbox"/> DEEPEN <input type="checkbox"/> PLUG BACK <input type="checkbox"/>		State P	
SINGLE ZONE <input checked="" type="checkbox"/> MULTIPLE ZONE <input type="checkbox"/>		9. Well No.	
2. Name of Operator		8	
Mobil Oil Corporation		10. Field and Pool, or Wildcat	
3. Address of Operator		San Vacuum (Grayburg-Andres)	
P. O. Box 633, Midland, Texas 79701			
4. Location of Well		12. County	
UNIT LETTER B LOCATED 990 FEET FROM THE North LINE		Lea	
AND 2310 FEET FROM THE East LINE OF SEC. 26 TWP. 17-S RGE. 35-E NMPM			
		18. Proposed Depth	
		4700'	
		19A. Formation	
		Grayburg-San Andres	
		20. Rotary or C.T.	
		Rotary	
21. Elevations (Show whether D.F., R.I., etc.)		22. Approx. Date Work will start	
3914 - Ground		2-16-74	
21A. Kind & Status Plug. Bond		21B. Drilling Contractor	
On File		-	

23.

PROPOSED CASING AND CEMENT PROGRAM

SIZE OF HOLE	SIZE OF CASING	WEIGHT PER FOOT	SETTING DEPTH	SACKS OF CEMENT	EST. TOP
12-1/2" or 11"	8-5/8"	10# - Misco	350'	Circulate	Surface
7-7/8"	5-1/2"	14# - J-55	4700'	"	Surface

BLOWOUT PREVENTER PROGRAM

Casing String	Equip. Size & API Series	No. & Type	Test Press. PSI
Surface	8" or 10" 600	1-Pipe 1-Blank	1000

APPROVAL VALID
FOR 90 DAYS UNLESS
DRILLING COMMENCED,

EXPIRES

IN ABOVE SPACE DESCRIBE PROPOSED PROGRAM: IF PROPOSAL IS TO DEEPEN OR PLUG BACK, GIVE DATA ON PRESENT PRODUCTIVE ZONE AND PROPOSED NEW PRODUCTIVE ZONE. GIVE BLOWOUT PREVENTER PROGRAM, IF ANY.

I hereby certify that the information above is true and complete to the best of my knowledge and belief.

Signed A. D. Bond A. D. Bond Title Proration Staff Assistant Date February 12, 1974

(This space for State Use)

APPROVED BY [Signature] TITLE DATE

CONDITIONS OF APPROVAL, IF ANY:

NEW MEXICO OIL CONSERVATION COMMISSION
WELL LOCATION AND ACREAGE DEDICATION PL.

Form C-102
 Supersedes C-12A
 Effective 1-1-65

All distances must be from the outer boundaries of the Section.

Operator Mobil Oil Corporation			Lease State P		Well No. 8
Unit Letter B	Section 26	Township 17-S	Range 35-E	County Lea	
Actual Footage Location of Well: 990' feet from the North line and 2310 feet from the East line					
Ground Level Elev. 3914'	Producing Formation Grayburg-San Andres		Pool Vacuum		Dedicated Acreage: 40 Acres

1. Outline the acreage dedicated to the subject well by colored pencil or hatchure marks on the plat below.
2. If more than one lease is dedicated to the well, outline each and identify the ownership thereof (both as to working interest and royalty).
3. If more than one lease of different ownership is dedicated to the well, have the interests of all owners been consolidated by communitization, unitization, force-pooling, etc?

☐ Yes ☐ No If answer is "yes," type of consolidation _____

If answer is "no," list the owners and tract descriptions which have actually been consolidated. (Use reverse side of this form if necessary.) _____

No allowable will be assigned to the well until all interests have been consolidated (by communitization, unitization, forced-pooling, or otherwise) or until a non-standard unit, eliminating such interests, has been approved by the Commission.

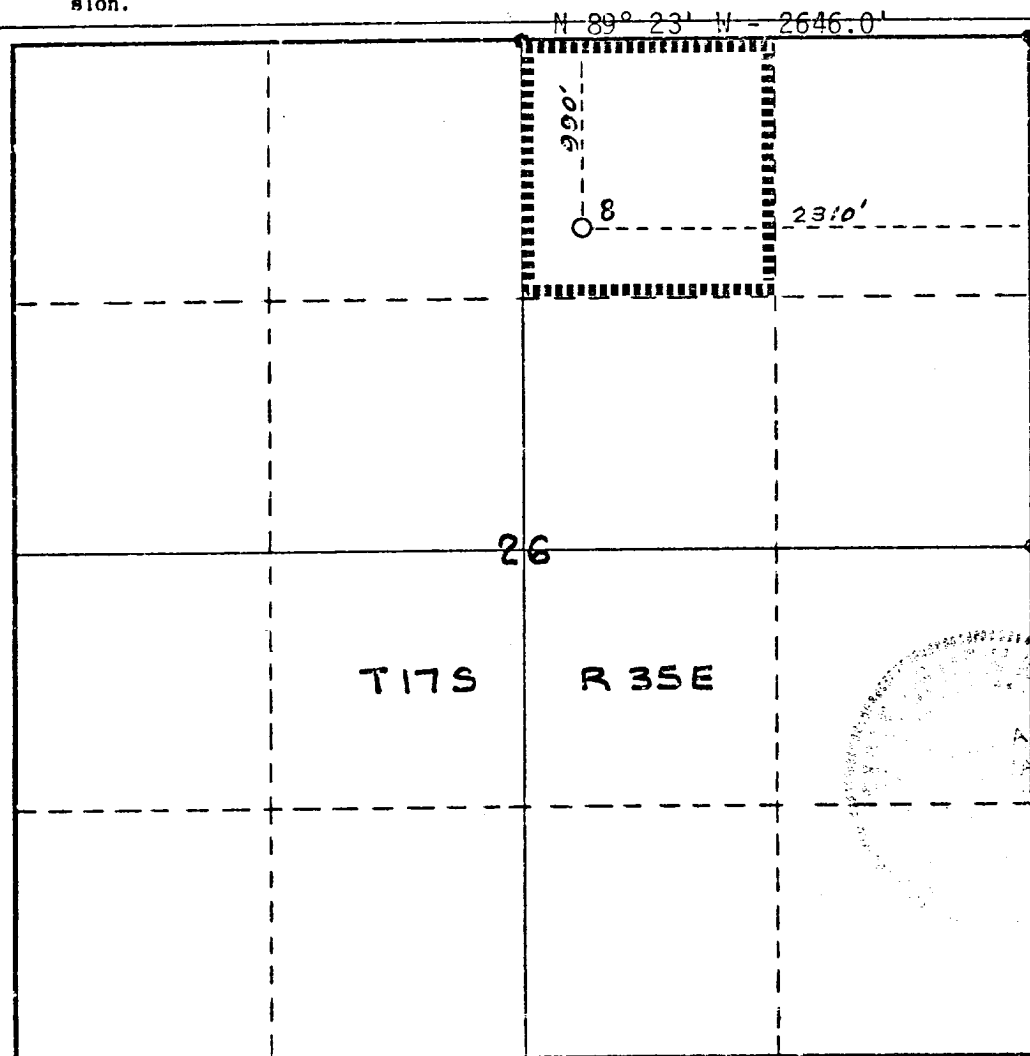

CERTIFICATION

I hereby certify that the information contained herein is true and complete to the best of my knowledge and belief.

A. D. Bond

Name
A. D. Bond

Position
Proration Staff Assistant

Company
Mobil Oil Corporation

Date
February 12, 1974

I hereby certify that the well location shown on this plat was plotted from field notes of actual surveys made by me or under my supervision, and that the same is true and correct to the best of my knowledge and belief.

Curtis A. Callaway

Date Surveyed
February 11, 1974

Registered Professional Engineer
and/or Land Surveyor

Curtis A. Callaway

Certificate No.
3342

0 330 660 990 1320 1650 1980 2310 2640 2970 3300