

NO. OF COPIES RECEIVED	
DISTRIBUTION	
SANTA FE	
FILE	
U.S.G.S.	
LAND OFFICE	
OPERATOR	

# NEW MEXICO OIL CONSERVATION COMMISSION

Form C-101  
Revised 1-1-65

5A. Indicate Type of Lease	
STATE <input checked="" type="checkbox"/>	FEE <input type="checkbox"/>
5. State Oil & Gas Lease No.	
B-3196	
7. Unit Agreement Name	
8. Farm or Lease Name	
Conoco State	
9. Well No.	
2	
10. Field and Pool, or Wildcat	
Wildcat - Upper Penn.	
12. County	
Lea	
19. Proposed Depth	19A. Formation
11,000'	Upper Penn
20. Rotary or C.T.	
Rotary	
21. Elevations (Show whether DF, RT, etc.)	22. Approx. Date Work will start
4050 Gr (est.)	April 1, 1974

1a. Type of Work	
b. Type of Well DRILL <input checked="" type="checkbox"/> DEEPEN <input type="checkbox"/> PLUG BACK <input type="checkbox"/>	
OIL WELL <input checked="" type="checkbox"/> GAS WELL <input type="checkbox"/> OTHER <input type="checkbox"/>	
2. Name of Operator	
Taiga Energy Inc.	
3. Address of Operator	
Suite 630, 718 - 17th St., Denver, Colorado 80202	
4. Location of Well	
UNIT LETTER F	LOCATED 1980 FEET FROM THE North LINE
AND 1980 FEET FROM THE West	LINE OF SEC. 15 TWP. 17S RGE. 34E NMPM
19. Proposed Depth	
11,000'	
19A. Formation	
Upper Penn	
20. Rotary or C.T.	
Rotary	
21. Elevations (Show whether DF, RT, etc.)	22. Approx. Date Work will start
4050 Gr (est.)	April 1, 1974

## PROPOSED CASING AND CEMENT PROGRAM

SIZE OF HOLE	SIZE OF CASING	WEIGHT PER FOOT	SETTING DEPTH	SACKS OF CEMENT	EST. TOP
15"	11 3/4"	42#	300'	250	Circ
11"	8 5/8"	32#	4900'	300	2000'
7 7/8"	5 1/2"	15.5 & 17#	11,000'	1200	5000'

Acres dedicated to the proposed well is the SE 1/4 NW 1/4 Sec. 15, T17S, R34E, NMPM, Lea County, New Mexico, being 40 acres, more or less.

APPROVAL VALID  
FOR 90 DAYS UNLESS  
DRILLING COMMENCED,

EXPIRES 5-19-74

IN ABOVE SPACE DESCRIBE PROPOSED PROGRAM: IF PROPOSAL IS TO DEEPEN OR PLUG BACK, GIVE DATA ON PRESENT PRODUCTIVE ZONE AND PROPOSED NEW PRODUCTIVE ZONE. GIVE BLOWOUT PREVENTER PROGRAM, IF ANY.

I hereby certify that the information above is true and complete to the best of my knowledge and belief.

Signed Henry H. Hall Title Agent Date 2/15/74

(This space for State Use)

APPROVED BY [Signature] TITLE State Engineer DATE 2/15/74

CONDITIONS OF APPROVAL, IF ANY:

**NEW MEXICO OIL CONSERVATION COMMISSION  
WELL LOCATION AND ACREAGE DEDICATION PLAT**

Form O-102  
Supersedes O-128  
Effective 1-1-65

All distances must be from the outer boundaries of the Section

Lessor <b>TAIGA ENERGY, INC.</b>			Lessee <b>CONOCO STATE</b>		Well No. <b>2</b>
Section <b>F</b>	Section <b>15</b>	Township <b>17 SOUTH</b>	Range <b>34 EAST</b>	County <b>LEA</b>	
Actual Well Location of Well:					
<b>1980</b> feet from the <b>NORTH</b> line and		<b>1980</b> feet from the <b>WEST</b> line			
Ground Level Elev. <b>4050</b>	Producing Formation <b>UPPER PENN</b>	Pool <b>WILDCAT</b>		Dedicated Acreage: <b>SE<math>\frac{1}{4}</math>, NW<math>\frac{1}{4}</math> 40 A.</b>	

1. Outline the acreage dedicated to the subject well by colored pencil or hachure marks on the plat below
2. If more than one lease is dedicated to the well, outline each and identify the ownership thereof (both as to working interest and royalty).
3. If more than one lease of different ownership is dedicated to the well, have the interests of all owners been consolidated by communization, unitization, force pooling, etc?

☐ Yes ☐ No If answer is "yes," type of consolidation \_\_\_\_\_

If answer is "no," list the owners and tract descriptions which have actually been consolidated (Use reverse side of this form if necessary) \_\_\_\_\_

No allowable will be assigned to the well until all interests have been consolidated (by communization, unitization, forced-pooling, or otherwise) or until a non-standard unit, eliminating such interests, has been approved by the Commission.

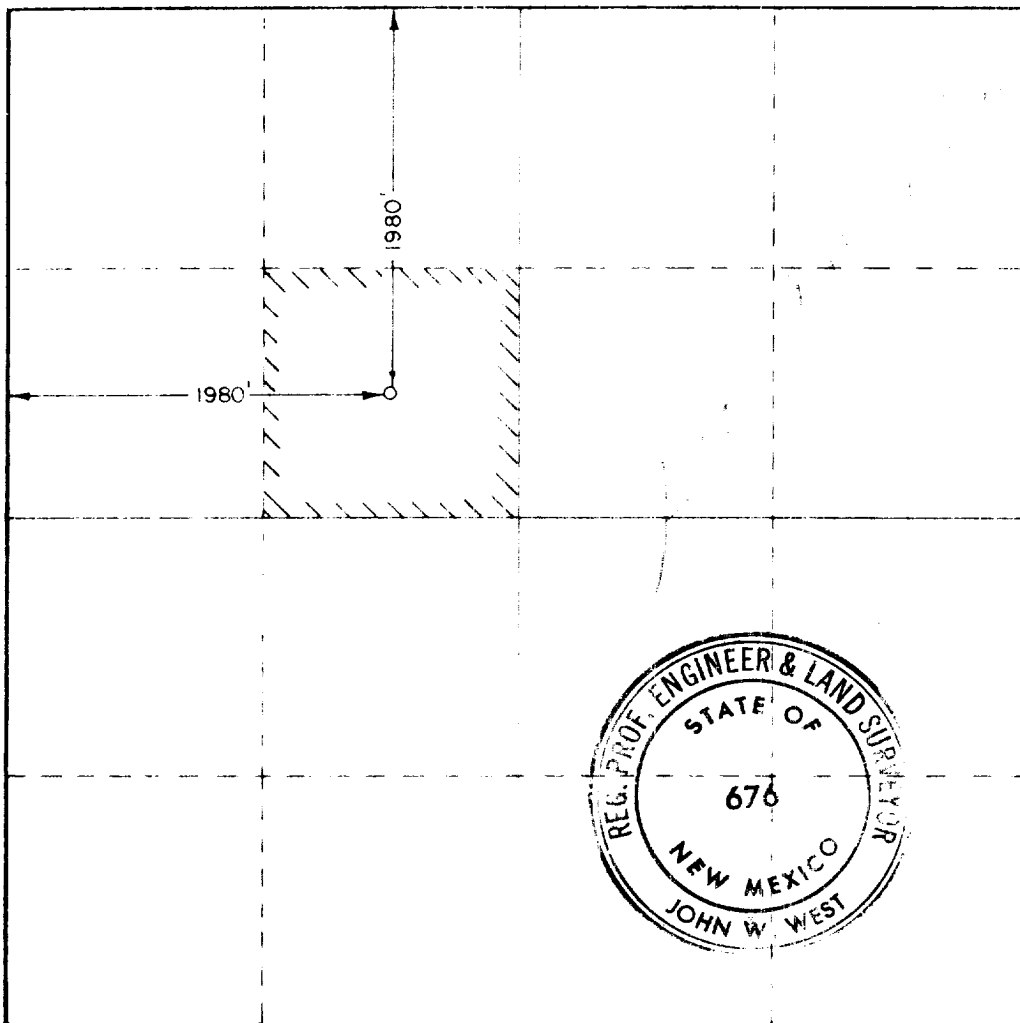

**CERTIFICATION**

I hereby certify that the information contained herein is true and complete to the best of my knowledge and belief.

*Theresa Holter*  
Agent

**Taiga Energy, Inc.**

**2/15/74**

I hereby certify that the well location shown on this plat was plotted from field notes of actual surveys made by me or under my supervision, and that the same is true and correct to the best of my knowledge and belief.

Date Surveyed

**FEBRUARY 15, 1974**

Registered Professional Engineer  
and Land Surveyor

*John W. West*  
Certificate No. **676**

