

Exxon Lse. No. **604847**

NEW MEXICO OIL CONSERVATION COMMISSION

State Lse. No. _____ WELL LOCATION AND ACREAGE DEDICATION PL

Form C-102
Supersedes C-128
Effective 1-1-65

Federal Lse. No. _____ All distances must be from the outer boundaries of the Section.

Operator Exxon Corporation			Lease Charles S. Alves		Well No. 3
Unit Letter "C"	Section 7	Township 19 South	Range 35 East	County Lea	
Actual Footage Location of Well: 646 feet from the North line and 1964 feet from the West line					
Ground Level Elev. Later	Producing Formation Bone Springs		Pool Scharb-Bone Springs	Dedicated Acreage: 80 Acres	

1. Outline the acreage dedicated to the subject well by colored pencil or hachure marks on the plat below.
2. If more than one lease is dedicated to the well, outline each and identify the ownership thereof (both as to working interest and royalty).
3. If more than one lease of different ownership is dedicated to the well, have the interests of all owners been consolidated by communitization, unitization, force-pooling, etc?

☐ Yes ☐ No If answer is "yes," type of consolidation _____

If answer is "no," list the owners and tract descriptions which have actually been consolidated. (Use reverse side of this form if necessary.) _____

No allowable will be assigned to the well until all interests have been consolidated (by communitization, unitization, forced-pooling, or otherwise) or until a non-standard unit, eliminating such interests, has been approved by the Commission.

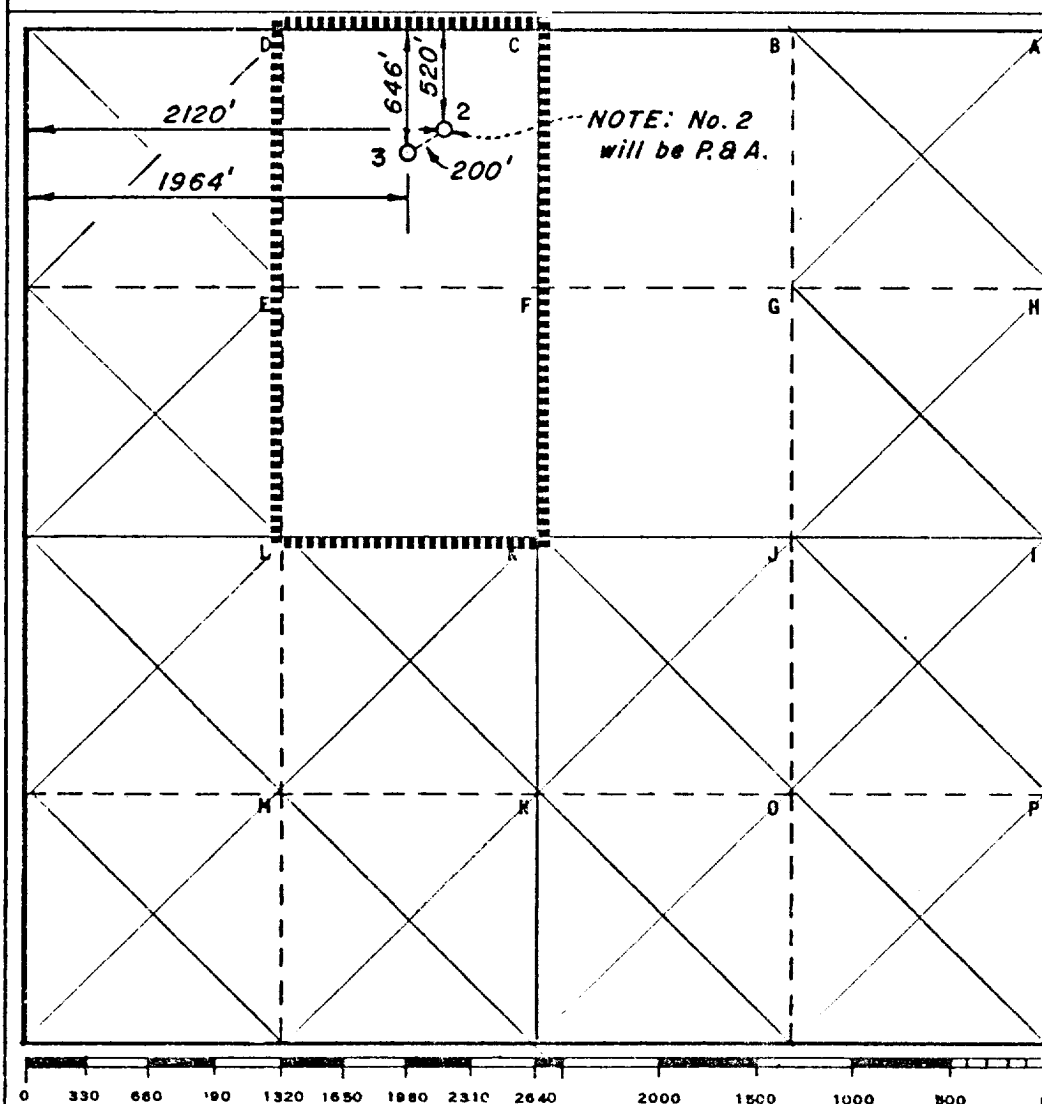

CERTIFICATION

I hereby certify that the information contained herein is true and complete to the best of my knowledge and belief.

Name **D. L. Clemmer**

Position **Proration Specialist**

Company **Exxon Corporation**
Box 1600 Midland, Texas

Date **7-17-'74**

I hereby certify that the well location shown on this plat was plotted from field notes of actual surveys made by me or under my supervision, and that the same is true and correct to the best of my knowledge and belief.

Date Surveyed **7-16-'74**

Registered Professional Engineer
and/or Land Surveyor

H. S. Hesterfeld

Certificate No. **1382**

20 Miles West of **Hobbs**, New Mexico

C.E. Sec. File No. **A-6838**

173