

Form 3160-5
(June 1990)UNITED STATES
DEPARTMENT OF THE INTERIOR
BUREAU OF LAND MANAGEMENTFORM APPROVED
Budget Bureau No. 1004-0135
Expires: March 31, 1993

SUNDRY NOTICES AND REPORTS ON WELLS

Do not use this form for proposals to drill or to deepen or reentry to a different reservoir.
Use "APPLICATION FOR PERMIT—" for such proposals

SUBMIT IN TRIPLICATE

1. Type of Well <input checked="" type="checkbox"/> Oil Well <input type="checkbox"/> Gas Well <input type="checkbox"/> Other	7. If Unit or CA. Agreement Designation
2. Name of Operator Jerry W. Guy	8. Well Name and No. Government "B" #6
3. Address and Telephone No. 420 W. St. Anne Place	9. API Well No. #30-025-25123
4. Location of Well (Footage, Sec., T., R., M., or Survey Description) Sect. 25 T. 19 S. R 34 E. 1800/TML 990/FEL Unit H	10. Field and Pool, or Exploratory Area Lea (San Andres)
	11. County or Parish, State Lea Co., NM

12 CHECK APPROPRIATE BOX(S) TO INDICATE NATURE OF NOTICE, REPORT, OR OTHER DATA

TYPE OF SUBMISSION	TYPE OF ACTION
<input checked="" type="checkbox"/> Notice of Intent	<input checked="" type="checkbox"/> Abandonment
<input type="checkbox"/> Subsequent Report	<input type="checkbox"/> Recompletion
<input type="checkbox"/> Final Abandonment Notice	<input type="checkbox"/> Plugging Back
	<input type="checkbox"/> Casing Repair
	<input type="checkbox"/> Altering Casing
	<input type="checkbox"/> Other
	<input type="checkbox"/> Change of Plans
	<input type="checkbox"/> New Construction
	<input type="checkbox"/> Non-Routine Fracturing
	<input type="checkbox"/> Water Shut-Off
	<input type="checkbox"/> Conversion to Injection
	<input type="checkbox"/> Dispose Water

(Note: Report results of multiple completion on Well Completion or Recompletion Report and Log form.)

13. Describe Proposed or Completed Operations (Clearly state all pertinent details, and give pertinent dates, including estimated date of starting any proposed work. If well is directionally drilled, give subsurface locations and measured and true vertical depths for all markers and zones pertinent to this work.)*

Proposed P & A Procedure:

1. Set CISP at 5835' and cap with 35' cement.
2. Set CISP at 4650' and cap with 35' cement.
3. Load hole with 10% salt gel.
4. 25 sx plug at 3400' cover base salt.
5. Attempt to recover 5 1/2" casing at 1800 ft. 5 1/2" stub
6. Set 100 ft. plug 50' in and 50' out of shoe and "Tag".
7. Spot 100 ft. plug 50' below and 50' above 8 5/8" shoe and "Tag".
8. 10 sx surface plug.
9. Erect marker and clean location to BLM specifications.

14. I hereby certify that the foregoing is true and correct

Signed Edwin W. GuyTitle AgentDate 10-24-94

(This space for Federal or State office use)

Approved by (Signature)Title AgentDate 11/17/94Conditions of approval, if any: See attached

Title 18 U.S.C. Section 1001, makes it a crime for any person knowingly and willfully to make to any department or agency of the United States any false, fictitious or fraudulent statements or representations as to any matter within its jurisdiction.

*See Instruction on Reverse Side

GUY, JERRY W
GOVERNMENT "E" # 6
UNIT: H SEC 25 T 19 S R 34 E
1800/FNL 990/FEL
TD: 6200
API NUMBER: 30-025-25123

TABULAR DATA

SURFACE CASING
SIZE: 8 5/8 SET AT: 410 HOLE SIZE: 11
CEMENTED WITH 300 SXS
TOC: SURFACE DETERMINED BY: CMNT CIRC TO SUR

PRODUCTION CASING
SIZE: 5 1/2 SET AT: 6200 HOLE SIZE: 7 7/8
CEMENTED WITH 800 SXS
TOC: 1950 DETERMINED BY: TEMP SURVEY

PRODUCING INTERVAL: SAN ANDRES
POOL: LEA; SAN ANDRES
PERFS: 5886 TO 6056

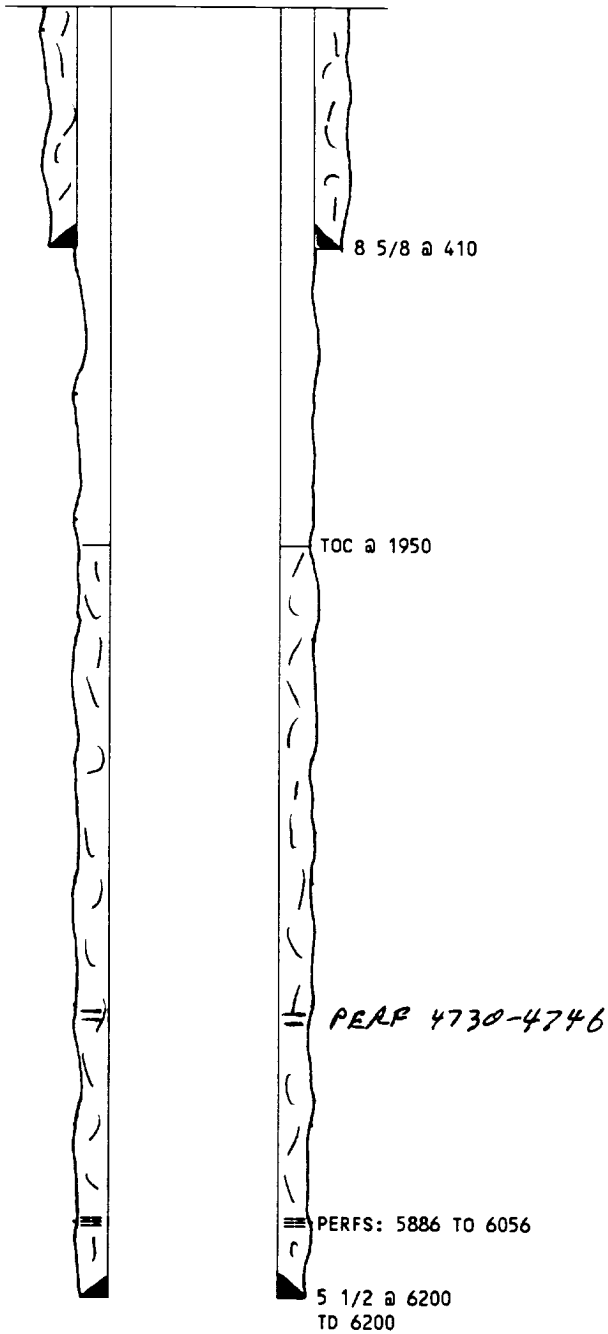

BUREAU OF LAND MANAGEMENT
CARLSBAD RESOURCE AREA

Permanent Abandonment of Wells on Federal Lands

Conditions of Approval

1. Approval: Plugging operations shall commence within 90 days from the approval date of plugging procedure.
2. Notification: Contact the appropriate BLM office at least 24 hours prior to the commencing of any plugging operations. For wells in Eddy County call (505)887-6544 ; for wells in Lea County call (505) 393-3612.
3. Blowout Preventers: A blowout preventer (BOP), as appropriate, shall be installed before commencing any plugging operation. The minimum BOP requirement is a 2M system for a well not deeper than 9,090 feet; a 3M system for a well not deeper than 13,636 feet ; and a 5M system for a well not deeper than 22,727 feet.
4. Mud Requirement: Mud shall be placed between all plugs. Minimum consistency of plugging mud shall be obtained by mixing at the rate of 25 sacks (50 pounds each) of gel per 100 barrels of water. Minimum nine (9) pounds per gallon.
5. Cement Requirement: Sufficient cement shall be used to bring any required plug to the specified depth and length. Any given cement volumes on the proposed plugging procedure are merely estimates and are not final.

Unless otherwise specified in the approved procedure, the cement plug shall consist of either class "C" , for up to 7,500 feet of depth, mixed at 14.8 lbs./gal. with 6.3 gallons of fresh water per sack or class "H" , for deeper than 7,500 feet plugs, mixed at 16.4 lbs./gal. with 4.3 gallons of fresh water per sack.
6. Dry Hole Marker: All casing shall be cut-off at the base of the cellar or 3 feet below final restored ground level (whichever is deeper). The well bore shall then be capped with a 4-inch pipe, 10-feet in length, 4 feet above ground and embedded in cement. The following information shall be permanently inscribed on the dry hole marker: Well name and number, the name of the operator, the lease serial number, the surveyed location (the quarter-quarter section, section, township and range or other authorized survey designation acceptable to the authorized officer; such as metes and bounds).
7. Subsequent Plugging Reporting: Within 30 days after plugging work is completed, file one original and five copies of the Subsequent Report of Abandonment, Form 3160-5 to BLM. The report should give in detail the manner in which the plugging work was carried out, the extent (by depths) of cement plugs placed, and the size and location (by depths) of casing left in the well. Show date well was plugged.

Following the submittal and approval of the Subsequent Report of Abandonment, surface restoration conditions of approval will be developed and furnished to you.