

**DISTRICT I**  
P.O. Box 1980, Hobbs, NM 88240  
**DISTRICT II**  
P.O. Box Drawer DD, Artesia, NM 88210  
**DISTRICT III**  
1000 Rio Brazos Rd., Aztec, NM 87410

**OIL CONSERVATION DIVISION**  
P.O. Box 2088  
Santa Fe, New Mexico 87504-2088

WELL API NO.	30-025-25726
5. Indicate Type of Lease	STATE <input checked="" type="checkbox"/> FEE <input type="checkbox"/>
6. State Oil / Gas Lease No.	B-155-1
7. Lease Name or Unit Agreement Name	CENTRAL VACUUM UNIT
8. Well No.	70
9. Pool Name or Wildcat	VACUUM GRAYBURG SAN ANDRES

**SUNDRY NOTICES AND REPORTS ON WELL**  
(DO NOT USE THIS FORM FOR PROPOSALS TO DRILL OR TO DEEPEN OR PLUG BACK TO A DIFFERENT RESERVOIR. USE "APPLICATION FOR PERMIT (FORM C-101) FOR SUCH PROPOSALS.)

1. Type of Well:	OIL WELL <input type="checkbox"/> GAS WELL <input type="checkbox"/> OTHER WATER INJECTION WELL
2. Name of Operator	TEXACO EXPLORATION & PRODUCTION INC.
3. Address of Operator	205 E. Bender, HOBBS, NM 88240
4. Well Location	Unit Letter <u>E</u> : <u>2630</u> Feet From The <u>NORTH</u> Line and <u>1310</u> Feet From The <u>WEST</u> Line Section <u>36</u> Township <u>17S</u> Range <u>34E</u> NMPM <u>LEA</u> COUNTY
10. Elevation (Show whether DF, RKB, RT, GR, etc.)	4006' GL

11. Check Appropriate Box to Indicate Nature of Notice, Report, or Other Data

NOTICE OF INTENTION TO:	SUBSEQUENT REPORT OF:
PERFORM REMEDIAL WORK <input type="checkbox"/>	REMEDIAL WORK <input type="checkbox"/>
TEMPORARILY ABANDON <input type="checkbox"/>	ALTERING CASING <input type="checkbox"/>
PULL OR ALTER CASING <input type="checkbox"/>	COMMENCE DRILLING OPERATION <input type="checkbox"/>
OTHER: <input type="checkbox"/>	PLUG AND ABANDONMENT <input type="checkbox"/>
	CASING TEST AND CEMENT JOB <input type="checkbox"/>
	OTHER: <input checked="" type="checkbox"/> REPAIRED INJ PACKER & TESTED CASING

12. Describe Proposed or Completed Operations (Clearly state all pertinent details, and give pertinent dates, including estimated date of starting any proposed work) SEE RULE 1103.

3/4/97

1. MIRU, INSTALLED BOP, RELEASE INJECTION PKR & TOH W/ INJECTION EQUIPMENT.

2. TIH W/ 4 1/2" INJ PKR ON 2 3/8" DUOLINE INJ TBG. CIRCD HOLE W/ PKR FLUID, SET INJECTION PKR @ 4276'. TSTD CSG TO 520 PSI FOR 30 MIN, HELD OK.

3. RETURNED WELL TO INJECTION.

(ORIGINAL CHART ATTACHED, COPY OF CHART ON BACK)

INTERNAL TEPI STATUS REMAINS: INJ)

I hereby certify that the information above is true and complete to the best of my knowledge and belief.

SIGNATURE <u>Monte C. Duncan</u>	TITLE <u>Engr Asst</u>	DATE <u>4/11/97</u>
TYPE OR PRINT NAME <u>Monte C. Duncan</u>	Telephone No. <u>397-0418</u>	
(This space for State Use)		
APPROVED BY <u>Paul Kautz</u>	TITLE <u>Geologist</u>	DATE <u>APR 17 1997</u>
CONDITIONS OF APPROVAL, IF ANY:		

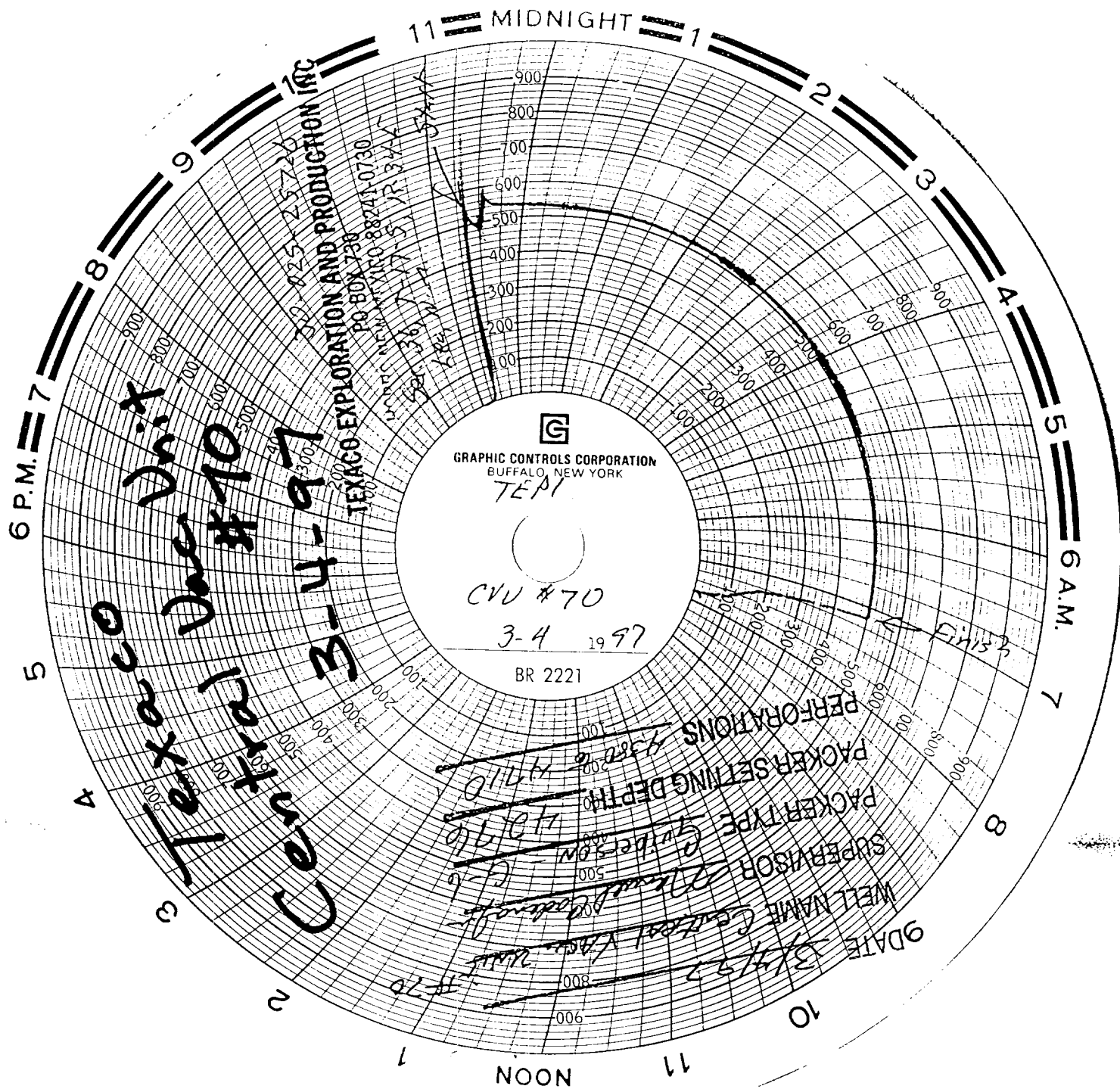

APR 1997  
 Received  
 Hobbs  
 OCD