

DISTRICT I  
P.O. Box 1980, Hobbs, NM 88240

DISTRICT II  
P.O. Box Drawer DD, Artesia, NM 88210

DISTRICT III  
1000 Rio Brazos Rd., Aztec, NM 87410

# OIL CONSERVATION DIVISION

P.O. Box 2088  
Santa Fe, New Mexico 87504-2088

WELL API NO.	30-025-25727
5. Indicate Type of Lease	STATE <input type="checkbox"/> FEE <input type="checkbox"/>
6. State Oil / Gas Lease No.	B-155
7. Lease Name or Unit Agreement Name	CENTRAL VACUUM UNIT
8. Well No.	71
9. Pool Name or Wildcat	VACUUM GRAYBURG SAN ANDRES

**SUNDRY NOTICES AND REPORTS ON WELL**  
(DO NOT USE THIS FORM FOR PROPOSALS TO DRILL OR TO DEEPEN OR PLUG BACK TO A DIFFERENT RESERVOIR. USE "APPLICATION FOR PERMIT (FORM C-101) FOR SUCH PROPOSALS.)

1. Type of Well:	OIL WELL <input type="checkbox"/> GAS WELL <input type="checkbox"/> OTHER INJECTION
2. Name of Operator	TEXACO EXPLORATION & PRODUCTION INC.
3. Address of Operator	205 E. Bender, HOBBS, NM 88240
4. Well Location	Unit Letter <u>G</u> : <u>2630</u> Feet From The <u>NORTH</u> Line and <u>2623</u> Feet From The <u>EAST</u> Line Section <u>36</u> Township <u>17S</u> Range <u>34E</u> NMPM <u>LEA</u> COUNTY
10. Elevation (Show whether DF, RKB, RT, GR, etc.)	4003' GL

11. Check Appropriate Box to Indicate Nature of Notice, Report, or Other Data

NOTICE OF INTENTION TO:	SUBSEQUENT REPORT OF:
PERFORM REMEDIAL WORK <input type="checkbox"/>	REMEDIAL WORK <input type="checkbox"/>
TEMPORARILY ABANDON <input type="checkbox"/>	COMMENCE DRILLING OPERATION <input type="checkbox"/>
PULL OR ALTER CASING <input type="checkbox"/>	CASING TEST AND CEMENT JOB <input type="checkbox"/>
OTHER: <input type="checkbox"/>	OTHER: <input checked="" type="checkbox"/>

12. Describe Proposed or Completed Operations (Clearly state all pertinent details, and give pertinent dates, including estimated date of starting any proposed work) SEE RULE 1103.

12-20-97

1. Notified NMOCD. Tested csg from surface to packer set @ 4317.49' as per NMOCD guidelines to 500# for 30 mins. Held OK.
2. Returned to injection

(ORIGINAL CHART OR COPY OF CHART ON BACK)

(INTERNAL TEPI STATUS: INJ)

I hereby certify that the information above is true and complete to the best of my knowledge and belief.

SIGNATURE J. Denise Leake TITLE Engineering Assistant DATE 1/5/98  
TYPE OR PRINT NAME J. Denise Leake Telephone No. 397-0405

(This space for State Use)  
ORIGINAL SIGNED BY CHRIS WILLIAMS  
DISTRICT I SUPERVISOR

APPROVED BY \_\_\_\_\_ TITLE \_\_\_\_\_ DATE \_\_\_\_\_  
CONDITIONS OF APPROVAL, IF ANY:

JCT5

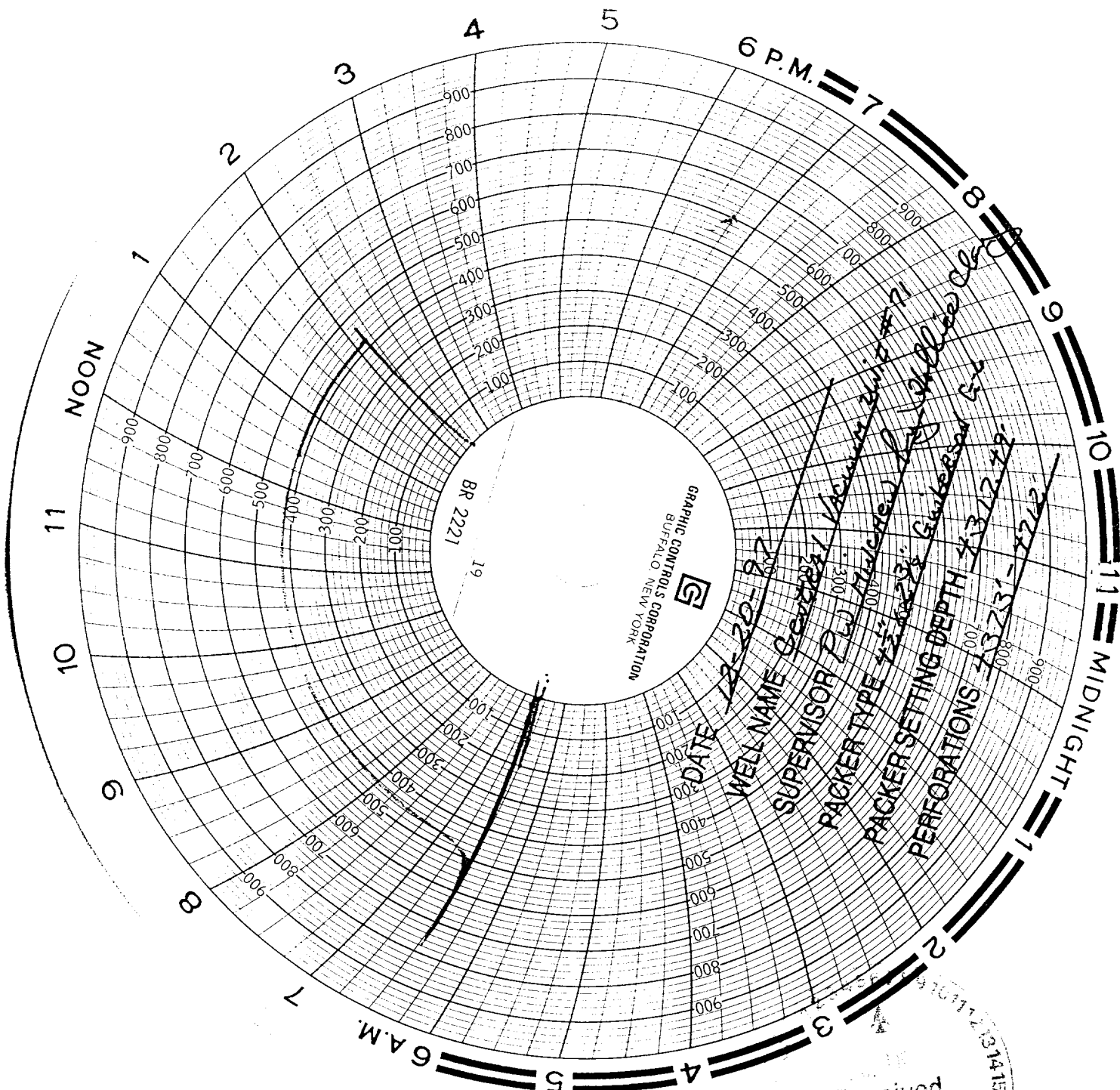

GRAPHIC CONTROLS CORPORATION  
BUFFALO, NEW YORK

BR 2221  
19

DATE 12-20-87

WELL NAME Gander

SUPERVISOR P. J. Vannoy

PACKER TYPE PLD

PACKER SETTING DEPTH 4323'

PERFORATIONS 4323' - 4324'

Received  
Hobbs  
000

1  
2  
3  
4  
5  
6  
7  
8  
9  
10  
11  
12