

DISTRICT I  
P.O. Box 1980, Hobbs, NM 88240

DISTRICT II  
P.O. Box Drawer DD, Artesia, NM 88210

DISTRICT III  
1000 Rio Brazos Rd., Aztec, NM 87410

OIL CONSERVATION DIVISION  
P.O. Box 2088  
Santa Fe, New Mexico 87504-2088

WELL API NO.	30-025-25729
5. Indicate Type of Lease	STATE <input checked="" type="checkbox"/> FEE <input type="checkbox"/>
6. State Oil / Gas Lease No.	857943
7. Lease Name or Unit Agreement Name	CENTRAL VACUUM UNIT
8. Well No.	74
9. Pool Name or Wildcat	VACUUM GRAYBURG SAN ANDRES

SUNDRY NOTICES AND REPORTS ON WELL (DO NOT USE THIS FORM FOR PROPOSALS TO DRILL OR TO DEEPEN OR PLUG BACK TO A DIFFERENT RESERVOIR. USE "APPLICATION FOR PERMIT" (FORM C-101) FOR SUCH PROPOSALS.)	
1. Type of Well:	OIL WELL <input type="checkbox"/> GAS WELL <input type="checkbox"/> OTHER WIW
2. Name of Operator	TEXACO EXPLORATION & PRODUCTION INC.
3. Address of Operator	205 E. Bender, HOBBS, NM 88240
4. Well Location	Unit Letter L : 2561 Feet From The SOUTH Line and 1180 Feet From The WEST Line Section 31 Township 17S Range 35E NMPM LEA COUNTY
10. Elevation (Show whether DF, RKB, RT,GR, etc.)	

11. Check Appropriate Box to Indicate Nature of Notice, Report, or Other Data

NOTICE OF INTENTION TO:	SUBSEQUENT REPORT OF:
PERFORM REMEDIAL WORK <input type="checkbox"/>	REMEDIAL WORK <input checked="" type="checkbox"/>
TEMPORARILY ABANDON <input type="checkbox"/>	ALTERING CASING <input type="checkbox"/>
PULL OR ALTER CASING <input type="checkbox"/>	COMMENCE DRILLING OPERATION <input type="checkbox"/>
OTHER: <input type="checkbox"/>	PLUG AND ABANDONMENT <input type="checkbox"/>
	CASING TEST AND CEMENT JOB <input type="checkbox"/>
	OTHER: C/O, ACIDIZE, & CONVERT TO CO-2 <input type="checkbox"/>

12. Describe Proposed or Completed Operations (Clearly state all pertinent details, and give pertinent dates, including estimated date of starting any proposed work) SEE RULE 1103.

11-17-98: MIRU. NDWH, NUBOP. REL PKR. TOH & LD CMT LINE TBG & PKR. UNLOAD RACK & TALLY 2 3/8" WS. TIH W/BIT, & 2 3/8" TBG TO 3477'.  
11-18-98: TIH & TAG @ 4360'. ESTAB CIRC. C/O 4360-4696'. CIRC CLN. TIH W/PKR, SN, & WS. PSA 4350'. PSI CSG TO 500-OK.  
11-19-98: ACIDIZE PERFS 4468-4678' W/7000 GALS 15% NEFE HCL & 2000# RK SLT. FLOW & SWAB.  
11-20-98: FL @ 300'. END FL @ 1000'. REL PKR & TIH TO 4670'. RESET PKR @ 931'. UNLOAD RACK & TALLY 2 3/8" CO-2 INJ TBG. TIH W/PKR W/PUMP OUT PLUG, ON/OFF TOOL, 141 JTS TBG. TEST TO 5000. PSA 4331'.  
11-24-98: RAN PUMP OUT PLUG, PKR, TBG, DUOLINE NIPPLE. SET @ 10'. KB @ 4331'. REL ON/OFF TOOL. NDWH. INSTL CO-2 TREE. TEST TREE TO 3000 PSI-OK. CIRC PKR FLUID. LATCH ONTO PKR. TEST & CHART CSG TO 500 PSI-OK. ORIGINAL CHART AND COPY OF CHART ATTACHED. RIG DOWN.  
11-27-98: ON 24 HR INJ.TEST. INJ'G 1000 BWPD @ 1500 PSI.  
FINAL REPORT

I hereby certify that the information above is true and complete to the best of my knowledge and belief.

SIGNATURE *J. Denise Leake* TITLE Engineering Assistant DATE 12/9/98

TYPE OR PRINT NAME J. Denise Leake Telephone No. 397-0405

(This space for State Use)

ORIGINAL SIGNED BY GARY WINK FIELD REP. II TITLE DATE DEC 29 1998

APPROVED BY CONDITIONS OF APPROVAL, IF ANY:

DeSoto/Nichols 12-93 ver 1.0

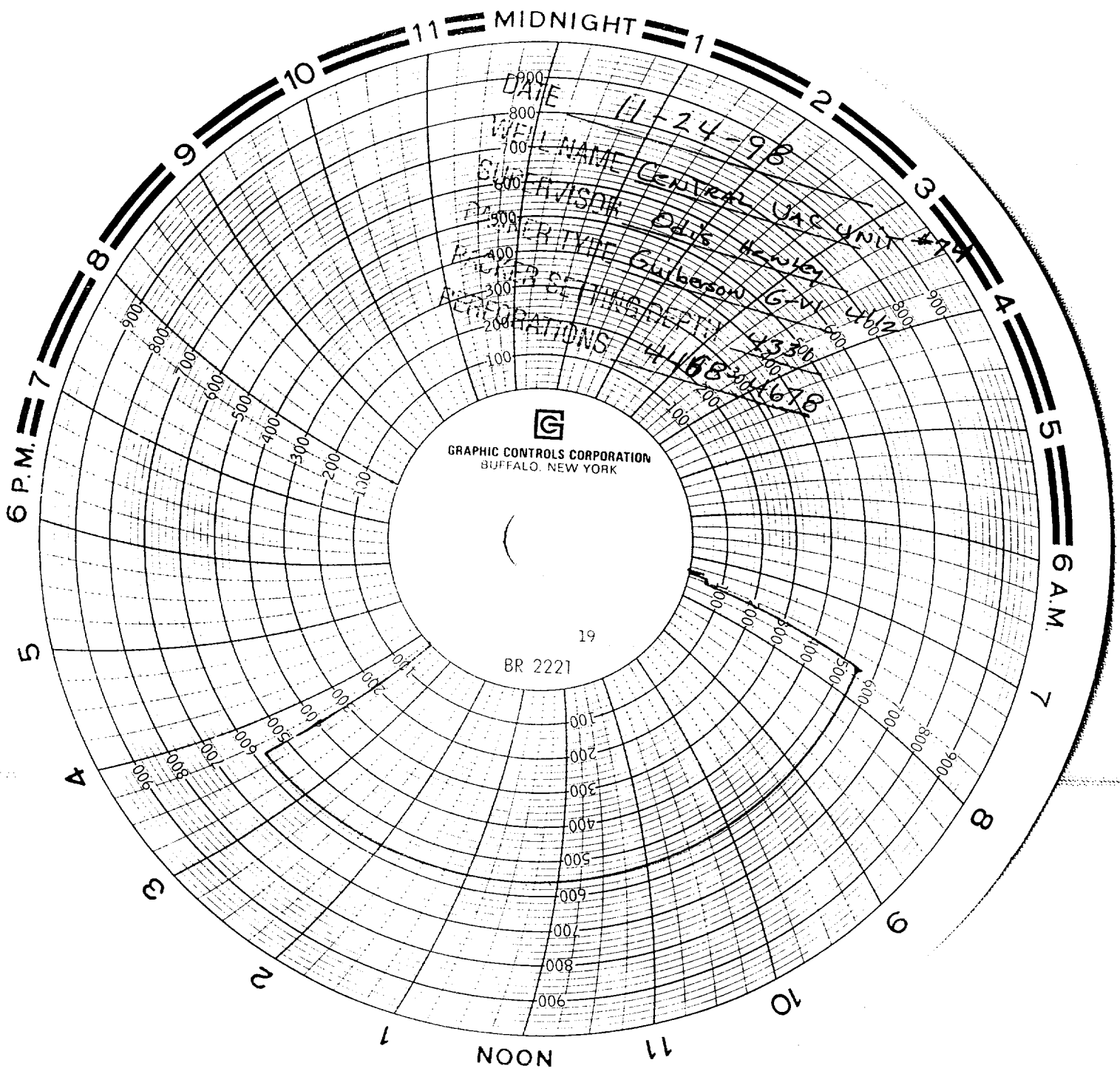

DATE 11-24-98  
FILL NAME CENTRAL JAC UNIT #79  
SUPERVISOR GILBERTSON G-41  
TYPE G-41  
OFFICE TIME DEPT 4336  
ASSIGNATIONS 4168-300-678



GRAPHIC CONTROLS CORPORATION  
BUFFALO, NEW YORK

19  
BR 2221

