

Submit 3 Copies To Appropriate District  
Office  
District I  
1625 N. French Dr., Hobbs, NM 87240  
District II  
811 South First, Artesia, NM 87210  
District III  
1000 Rio Brazos Rd., Aztec, NM 87410  
District IV  
2040 South Pacheco, Santa Fe, NM 87505

State of New Mexico  
Energy, Minerals and Natural Resources

OIL CONSERVATION DIVISION  
2040 South Pacheco  
Santa Fe, NM 87505

Form C-103  
Revised March 25, 1999

<b>SUNDRY NOTICES AND REPORTS ON WELLS</b> (DO NOT USE THIS FORM FOR PROPOSALS TO DRILL OR TO DEEPEN OR PLUG BACK TO A DIFFERENT RESERVOIR. USE "APPLICATION FOR PERMIT" (FORM C-101) FOR SUCH PROPOSALS.)		WELL API NO. <b>30-025-25730</b>
1. Type of Well: Oil Well <input type="checkbox"/> Gas Well <input type="checkbox"/> Other Injection <input checked="" type="checkbox"/>		5. Indicate Type of Lease STATE <input checked="" type="checkbox"/> FEE <input type="checkbox"/>
2. Name of Operator <b>Chevron U.S.A. Inc.</b>		6. State Oil & Gas Lease No. <b>B-2146</b>
3. Address of Operator <b>15 Smith Road - Midland, Texas 79705</b>		7. Lease Name or Unit Agreement Name: <b>Central Vacuum Unit</b>
4. Well Location Unit Letter <b>K</b> : <b>1333</b> feet from the <b>South</b> line and <b>2528</b> feet from the <b>West</b> line Section <b>36</b> Township <b>17-S</b> Range <b>34-E</b> NMPM County <b>Lea</b>		8. Well No. <b>82</b>
10. Elevation (Show whether DR, RKB, RT, GR, etc.) <b>3394' GR</b>		9. Pool name or Wildcat <b>Vacuum Grayburg San Andres</b>

11. Check Appropriate Box to Indicate Nature of Notice, Report, or Other Data

NOTICE OF INTENTION TO:

PERFORM REMEDIAL WORK ☐ PLUG AND ABANDON ☐  
TEMPORARILY ABANDON ☐ CHANGE PLANS ☐  
PULL OR ALTER CASING ☐ MULTIPLE COMPLETION ☐

OTHER: ☐

SUBSEQUENT REPORT OF:

REMEDIAL WORK ☐ ALTERING CASING ☐  
COMMENCE DRILLING OPNS. ☐ PLUG AND ABANDONMENT ☐  
CASING TEST AND CEMENT JOB ☐

OTHER: ☒ Change out plcr & o-rings on duo-line tbg

12. Describe Proposed or Completed Operations (Clearly state all pertinent details, and give pertinent dates, including estimated date of starting any proposed work). SEE RULE 1103. For Multiple Completions: Attach wellbore diagram of proposed completion or recompilation.

05-29-02 MIRU. Open well to frac tanks.

05-30-02 Pumped 30 bbls 10# brine water down tbg. Well on vacuum.

05-31-02 Release packer. TTH w/packer and tubing. Circulated hole w/80 bbls 10# brine packer fluid. Set packer @ 4207'. Test casing and packer to 600 psi; chart 30 min (good). Installed injection tree and line.

Original chart w/copy attached.

I hereby certify that the information above is true and complete to the best of my knowledge and belief.

SIGNATURE Laura Skinner TITLE Regulatory Specialist DATE 07-29-02

Type or print name Laura Skinner Telephone No. 915-687-7355

(This space for State use)

APPROVED BY GARY W. WINK ORIGINAL SIGNED BY OC FIELD REPRESENTATIVE II/STAFF MANAGER DATE JUL 31 2002

Conditions of approval APPROVED BY GARY W. WINK  
OC FIELD REPRESENTATIVE II/STAFF MANAGER

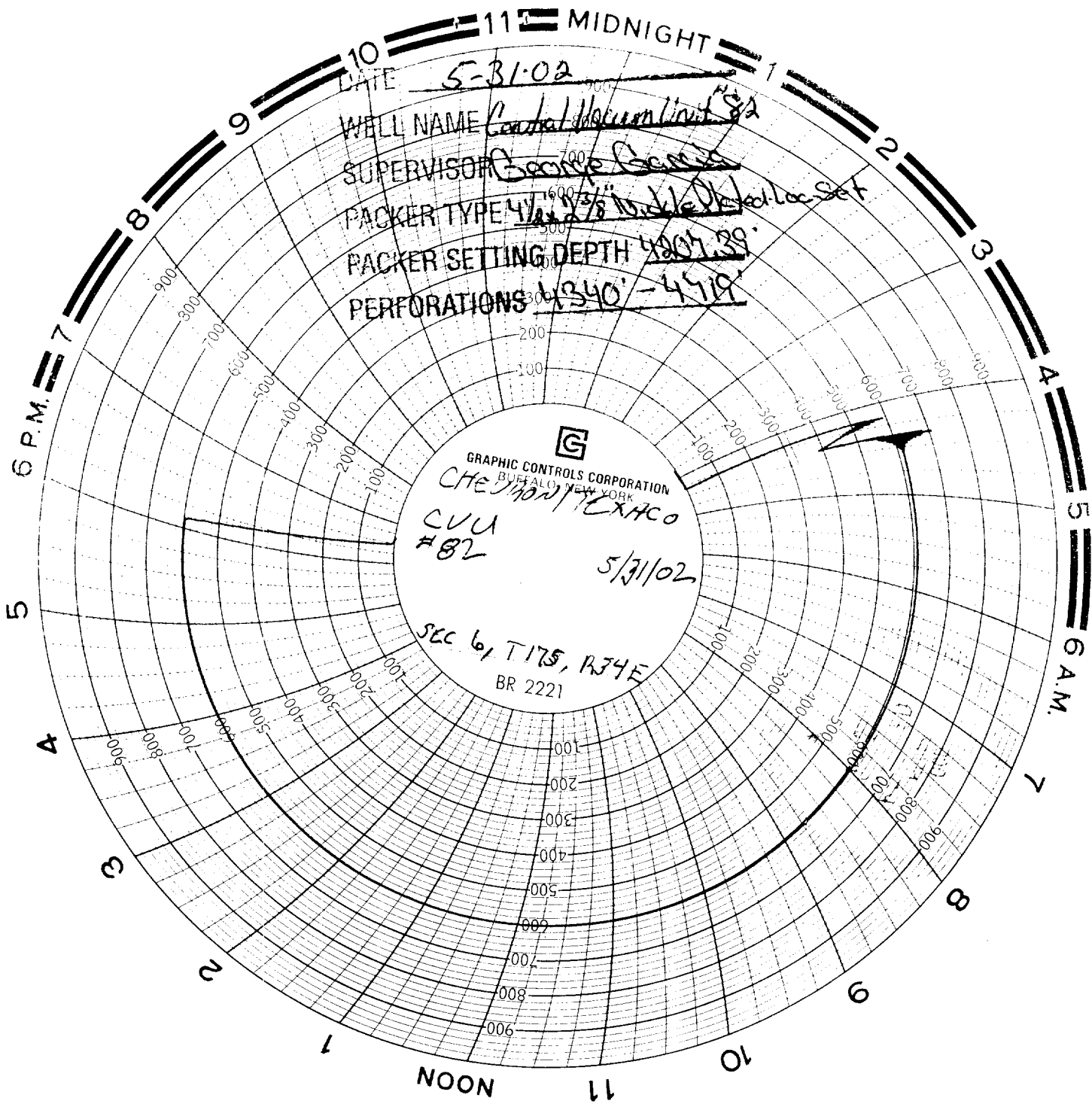

1000 900 800 700 600 500 400 300 200 100