

NO. OF COPIES RECEIVED	
DISTRIBUTION	
SANTA FE	
FILE	
U.S.G.S.	
LAND OFFICE	
OPERATOR	

# NEW MEXICO OIL CONSERVATION COMMISSION

Form C-101  
Revised 1-1-65

A. Indicate Type of Lease	
STATE <input checked="" type="checkbox"/>	FEE <input type="checkbox"/>
B. State Oil & Gas Lease No.	
C. Unit Agreement Name	
D. Firm or Lease Name	
Central Vacuum Unit	
E. Well No.	
83	
F. Field and Pool, or Wildcat	
Vacuum Grayburg-S.A.	
G. County	
Lea	

## APPLICATION FOR PERMIT TO DRILL, DEEPEN, OR PLUG BACK

1a. Type of Work		DRILL <input checked="" type="checkbox"/> DEEPEN <input type="checkbox"/> PLUG BACK <input type="checkbox"/>	
b. Type of Well		OIL WELL <input type="checkbox"/> GAS WELL <input type="checkbox"/> OTHER <input checked="" type="checkbox"/> Water Injection	
2. Name of Operator		Texaco Inc.	
3. Address of Operator		P. O. Box 3109 Midland, Texas 79702	
4. Location of Well		UNIT LETTER J LOCATED 1330 FEET FROM THE South LINE	
AND 1330 FEET FROM THE East LINE OF SEC. 36 TWP. 17-S R. 34-E			
21. Elevations (Show whether DF, RL, etc.)		3988' GR	
21A. Kind & Status Plug. Bond		4800'	
21B. Drilling Contractor		Grayburg-S.A.	
22. Approx. Date Work will start:		11-25-77	

## PROPOSED CASING AND CEMENT PROGRAM

SIZE OF HOLE	SIZE OF CASING	WEIGHT PER FOOT	SETTING DEPTH	SACKS OF CEMENT	EST. TOP
11"	8 5/8"	24#/K-55 STC	350'	200 sx	Circulate
7 7/8"	4 1/2"	10.5#/K-55STC	4800'	2800 sx	Circulate

Surface Casing: 200 sx class "C" w/2% Cacl, 14.8#/gal <300% circulate-cement must circulate.

Production Casing: Cement first stage w/250 sx Halliburton Lite w/5#/sx Gilsonite & 8#/sx salt followed by 500 sx class "C" cement with 8#/sx salt & 1% CFR-2: open DV tool @ 2500' circulate 4-6 hrs. Second stage 1800 sx Halliburton Lite w/18% salt + 250 sx class "C" cement w/18% salt.

APPROVAL VALID  
FOR 90 DAYS UNLESS  
DRILLING COMMENCED.  
EXPIRES Feb. 14, 1978

IN ABOVE SPACE DESCRIBE PROPOSED PROGRAM; IF PROPOSAL IS TO DEEPEN OR PLUG BACK, GIVE DATA ON PRESENT PRODUCTIVE ZONE AND PROPOSED NEW PRODUCTIVE ZONE. GIVE BLOWOUT PREVENTER PROGRAM, IF ANY.

I hereby certify that the information above is true and complete to the best of my knowledge and belief.

Signed W. de Hollander Title Assistant Div. Petr. Engr. Date 11-10-77

(This space for State Use)

APPROVED BY John W. Runyan TITLE Assistant Div. Petr. Engr. DATE NOV 16 1977

CONDITIONS OF APPROVAL, IF ANY:

RECEIVED  
JUN 19 1967  
OL. CONTROL DIV. COMPTON  
U.S. DEPT. OF COMMERCE

NEW MEXICO OIL CONSERVATION COMMISSION  
WELL LOCATION AND ACREAGE DEDICATION PLAT.

Form C-102  
Supersedes C-128  
Effective 1-1-65

All distances must be from the outer boundaries of the Section.

Operator Texaco Inc.			Lease Central Vacuum Unit		Well No. 83
Unit Letter J	Section 36	Township T-17-S	Range R-34-E	County Lea	
Actual Footage Location of Well: 1330 feet from the South line and 1330 feet from the East line Sec. 36					
Ground Level Elev. 3988'	Producing Formation Grayburg San Andres	Pool Vacuum Grayburg-San Andres	Dedicated Acreage: 40 Acres		

1. Outline the acreage dedicated to the subject well by colored pencil or hachure marks on the plat below.
2. If more than one lease is dedicated to the well, outline each and identify the ownership thereof (both as to working interest and royalty).
3. If more than one lease of different ownership is dedicated to the well, have the interests of all owners been consolidated by communitization, unitization, force-pooling, etc?

☐ Yes ☐ No If answer is "yes," type of consolidation \_\_\_\_\_

If answer is "no," list the owners and tract descriptions which have actually been consolidated. (Use reverse side of this form if necessary.) \_\_\_\_\_

No allowable will be assigned to the well until all interests have been consolidated (by communitization, unitization, forced-pooling, or otherwise) or until a non-standard unit, eliminating such interests, has been approved by the Commission.

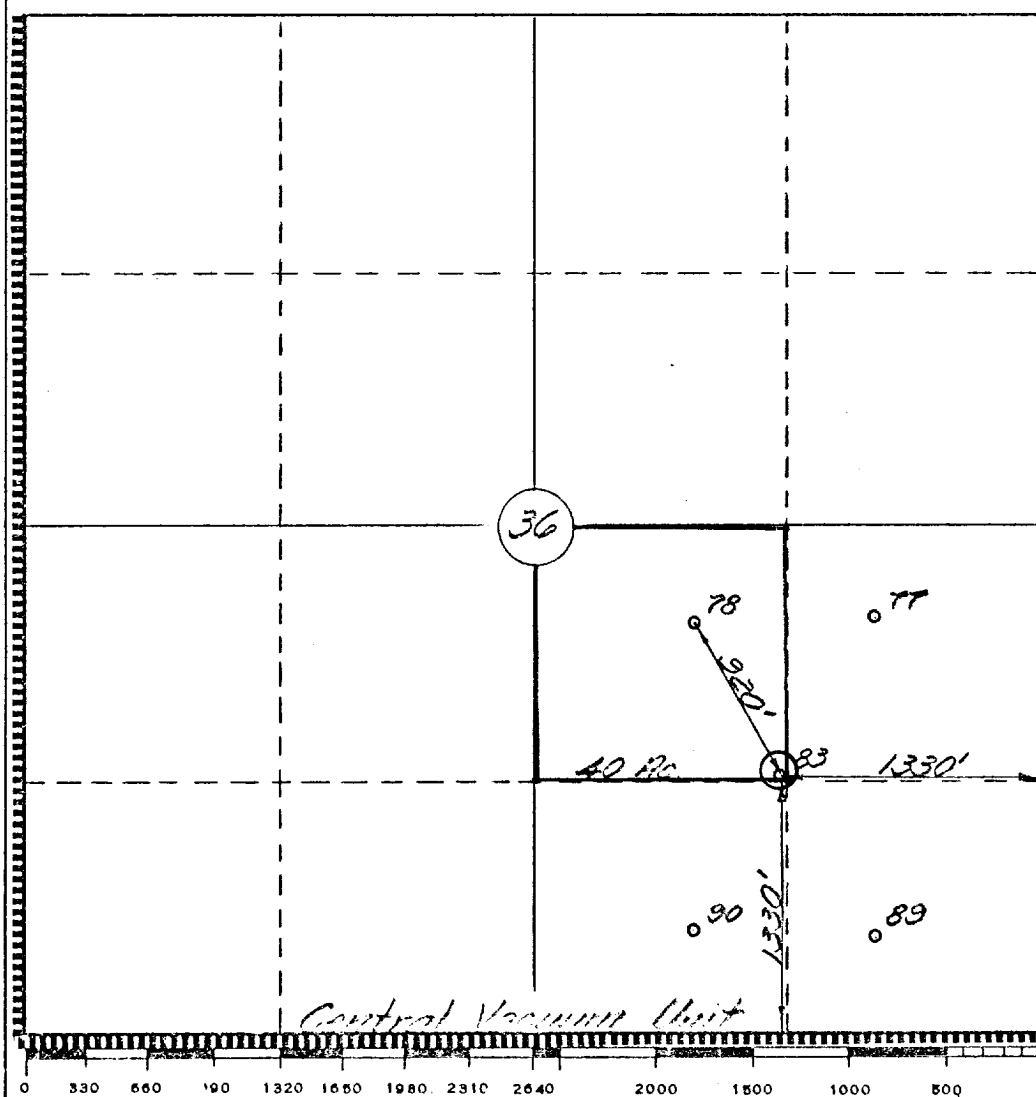

CERTIFICATION

I hereby certify that the information contained herein is true and complete to the best of my knowledge and belief.

*B. L. Eiland*

Name

B. L. Eiland

Position

Division Surveyor

Company

Texaco Inc.

Date

11-10-77

I hereby certify that the well location shown on this plat was plotted from field notes of actual surveys made by me or under my supervision, and that the same is true and correct to the best of my knowledge and belief.

Date Surveyed

10-2-77

Registered Professional Engineer and/or Land Surveyor

*B. L. Eiland*  
B. L. Eiland

Certificate No.

4386

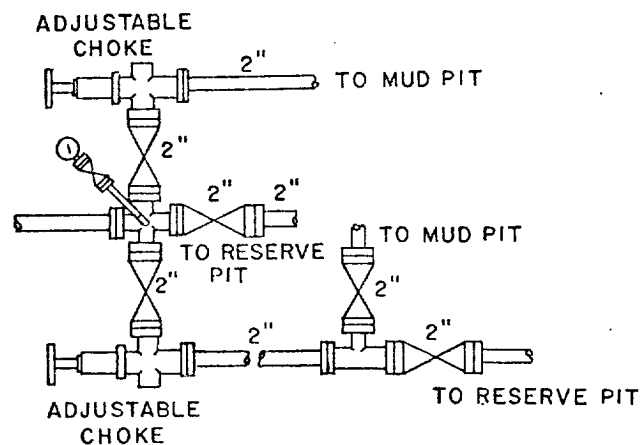
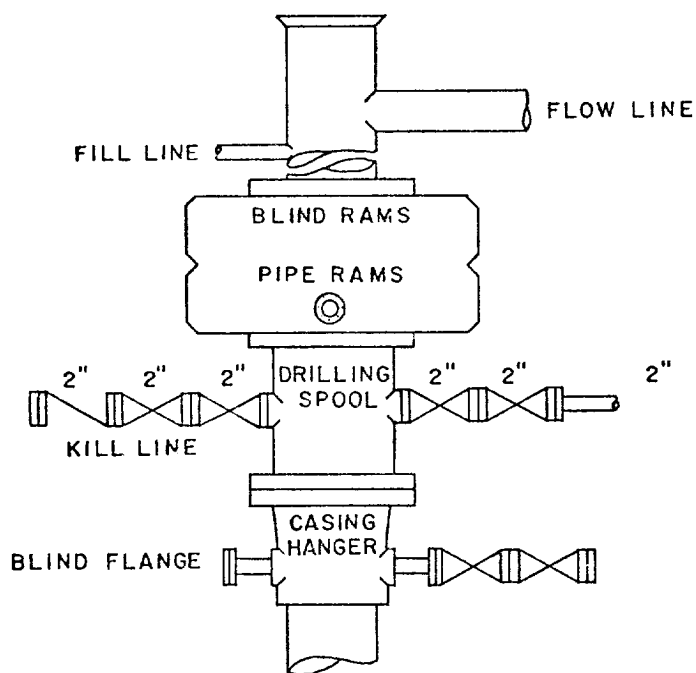

SCALE: NONE	DATE	EST. NO.	DRG. NO.
DRAWN BY: JWD			
CHECKED BY: RDW			
APPROVED BY			



TEXACO, INC.  
PRODUCING DEPARTMENT-U.S. (EAST)  
MIDLAND, TEXAS



EXHIBIT "B"