

DISTRICT I

P.O. Box 1980, Hobbs, NM 88240

DISTRICT II

P.O. Box Drawer DD, Artesia, NM 88210

DISTRICT III

1000 Rio Brazos Rd., Aztec, NM 87410

OIL CONSERVATION DIVISION

P.O. Box 2088

Santa Fe, New Mexico 87504-2088

WELL API NO.	30-025-25794
5. Indicate Type of Lease	STATE <input checked="" type="checkbox"/> FEE <input type="checkbox"/>
6. State Oil / Gas Lease No.	B- 1722
7. Lease Name or Unit Agreement Name	CENTRAL VACUUM UNIT
8. Well No.	29
9. Pool Name or Wildcat	VACUUM GRAYBURG SAN ANDRES
10. Elevation (Show whether DF, RKB, RT, GR, etc.)	3990' GL

SUNDRY NOTICES AND REPORTS ON WELL
(DO NOT USE THIS FORM FOR PROPOSALS TO DRILL OR TO DEEPEN OR PLUG BACK TO A
DIFFERENT RESERVOIR. USE APPLICATION FOR PERMIT
(FORM C-101) FOR SUCH PROPOSALS.)

1. Type of Well: OIL WELL ☐ GAS WELL ☐ OTHER WATER INJECTION WELL

2. Name of Operator
TEXACO EXPLORATION & PRODUCTION INC.

3. Address of Operator
P.O. BOX 730, HOBBS, NM 88240

4. Well Location
Unit Letter L : 1330 Feet From The SOUTH Line and 1238 Feet From The WEST Line
Section 30 Township 17S Range 35E NMPM LEA COUNTY

11. Check Appropriate Box to Indicate Nature of Notice, Report, or Other Data

NOTICE OF INTENTION TO:

PERFORM REMEDIAL WORK ☐ PLUG AND ABANDON ☐
TEMPORARILY ABANDON ☐ CHANGE PLANS ☐
PULL OR ALTER CASING ☐
OTHER: ☐

SUBSEQUENT REPORT OF:

REMEDIAL WORK ☒ ALTERING CASING ☐
COMMENCE DRILLING OPERATION ☐ PLUG AND ABANDONMENT ☐
CASING TEST AND CEMENT JOB ☐
OTHER: ☐

12. Describe Proposed or Completed Operations (Clearly state all pertinent details, and give pertinent dates, including estimated date of starting any proposed work) SEE RULE 1103.

1/9/95 -1/12/95

- MIRU, INSTALLED BOP, TOH W/ INJECTION TUBING AND PKR. C/O TO 4767' (PBTD) & CIRCD CLEAN.
- SET TREATING PKR @ 4400', TSTD CSG TO 500#, OK. ACIDIZED PERFS FROM 4460' - 4752' W/ 6000 GALS 20% NEFE HCL, MAX P = 3245#, AIR = 4-5 BPM. SI 1 HR, FLOWED BACK.
- TOH W/ PKR. TIH W/ NEW AD-1 INJ PKR ON 142 JTS RICE DUO-LINE INJ TBG. CIRCD HOLE W/ PKR FLUID, SET INJECTION PKR @ 4400'. TSTD CSG TO 540 PSI FOR 30 MIN, HELD OK.
- RETURNED WELL TO INJECTION.

(ORIGINAL CHART ATTACHED, COPY OF CHART ON BACK)

OPT 1-17-95 INJECTING 763 BWPD @ 1275 PSI

I hereby certify that the information above is true and complete to the best of my knowledge and belief.

SIGNATURE Monte C. Duncan TITLE Engr Asst DATE 1/30/95

TYPE OR PRINT NAME Monte C. Duncan Telephone No. 397-0418

(This space for State Use)

APPROVED BY ORIGINAL SIGNED BY JERRY SEXTON TITLE SUPERVISOR DATE FEB 01 1995

CONDITIONS OF APPROVAL, IF ANY:

WELL NAME Central Vacuum Unit #29
 SUPERVISOR Tom Sebastian
 PACKER/DRILLER AD-1
 SINKER SETTING DEPTH 4400
 DEPTH 4400 - 4752

January 12, 1995

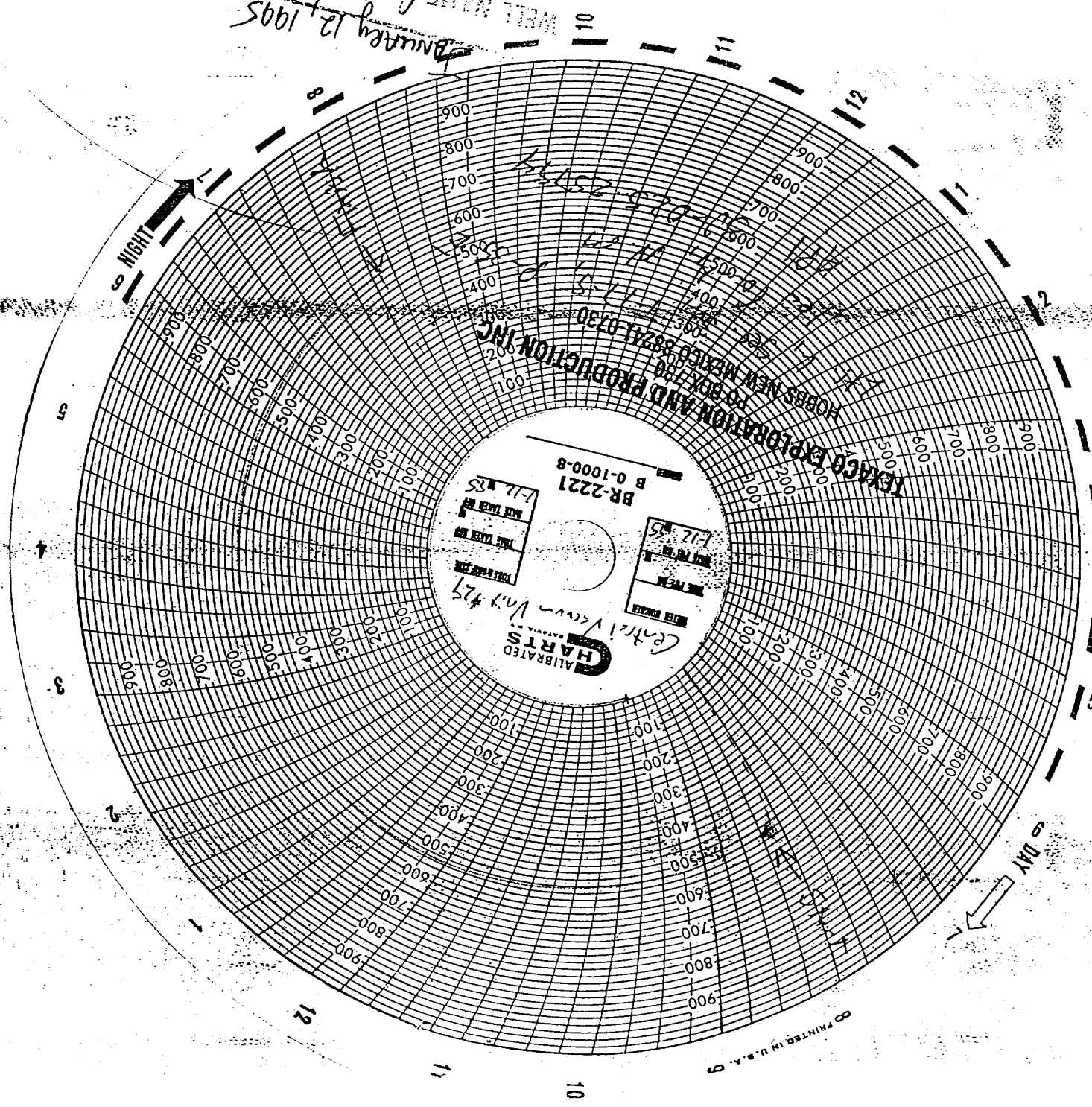

PRINTED IN U.S.A.