

Submit 3 Copies
to Appropriate
District Office

State of New Mexico
Energy, Minerals and Natural Resources Department

Form C-103
Revised 1-1-89

DISTRICT I
P.O. Box 1980, Hobbs, NM 88240

DISTRICT II
P.O. Drawer DD, Artesia, NM 88210

DISTRICT III
1000 Rio Brazos Rd., Aztec, NM 87410

OIL CONSERVATION DIVISION

P.O. Box 2088
Santa Fe, New Mexico 87504-2088

WELL API NO. 30-025-25795
5. Indicate Type of Lease STATE <input checked="" type="checkbox"/> FEB <input type="checkbox"/>
6. State Oil & Gas Lease No. B-1501
7. Lease Name or Unit Agreement Name CENTRAL VACUUM UNIT
8. Well No. 31
9. Pool name or Wildcat VACUUM GRAYBURG SAN ANDRES
10. Elevation (Show whether DF, RKB, RT, GR, etc.) 3979' GR

SUNDRY NOTICES AND REPORTS ON WELLS
(DO NOT USE THIS FORM FOR PROPOSALS TO DRILL OR TO DEEPEN OR PLUG BACK TO A
DIFFERENT RESERVOIR. USE "APPLICATION FOR PERMIT"
(FORM C-101) FOR SUCH PROPOSALS.)

1. Type of Well:
OIL WELL ☐ GAS WELL ☐ OTHER INJECTION WELL

2. Name of Operator
Texaco Exploration and Production Inc.

3. Address of Operator
P. O. Box 730 Hobbs, NM 88240

4. Well Location
Unit Letter J : 1330 Feet From The SOUTH Line and 1330 Feet From The EAST Line
Section 30 Township 17-S Range 35-E NMPM LEA

11. Check Appropriate Box to Indicate Nature of Notice, Report, or Other Data

NOTICE OF INTENTION TO:

PERFORM REMEDIAL WORK ☐ PLUG AND ABANDON ☐
TEMPORARILY ABANDON ☐ CHANGE PLANS ☐
PULL OR ALTER CASING ☐
OTHER: ☐

SUBSEQUENT REPORT OF:

REMEDIAL WORK ☒ ALTERING CASING ☐
COMMENCE DRILLING OPNS. ☐ PLUG AND ABANDONMENT ☐
CASING TEST AND CEMENT JOB ☐
OTHER: ☐

12. Describe Proposed or Completed Operations (Clearly state all pertinent details, and give pertinent dates, including estimated date of starting any proposed work) SEE RULE 1103.

9/1/93 - 9/4/93

1. MIRU, TOH W/ INJ EQUIP. C/O'D TO 4755'.

2. ACIDIZED PERFS FR 4374'-4742' W/ 5500 GALS 20% HCL NEFE, MAX P = 4000#, AIR = 3 BPM.
SWABBED BACK LOAD.

3. CIRCD HLE W/ PKR FLUID, SET PKR @ 4291', TSTD CSG TO 580# FOR 30 MIN, OK. RETURNED WELL TO INJECTION.

(ORIGINAL CHART ATTACHED, COPY OF CHART ON BACK)

OPT 9-9-93 1575 BWPD @ 1750 PSI

I hereby certify that the information above is true and complete to the best of my knowledge and belief.

SIGNATURE Monte C. Duncan TITLE ENGINEER'S ASSISTANT DATE 10-6-93

TYPE OR PRINT NAME MONTE C. DUNCAN TELEPHONE NO. 393-7191

(This space for State Use)

Orig. Signed by
Paul Kautz
Geologist

OCT 08 1993

APPROVED BY _____ TITLE _____ DATE _____

CONDITIONS OF APPROVAL, IF ANY:

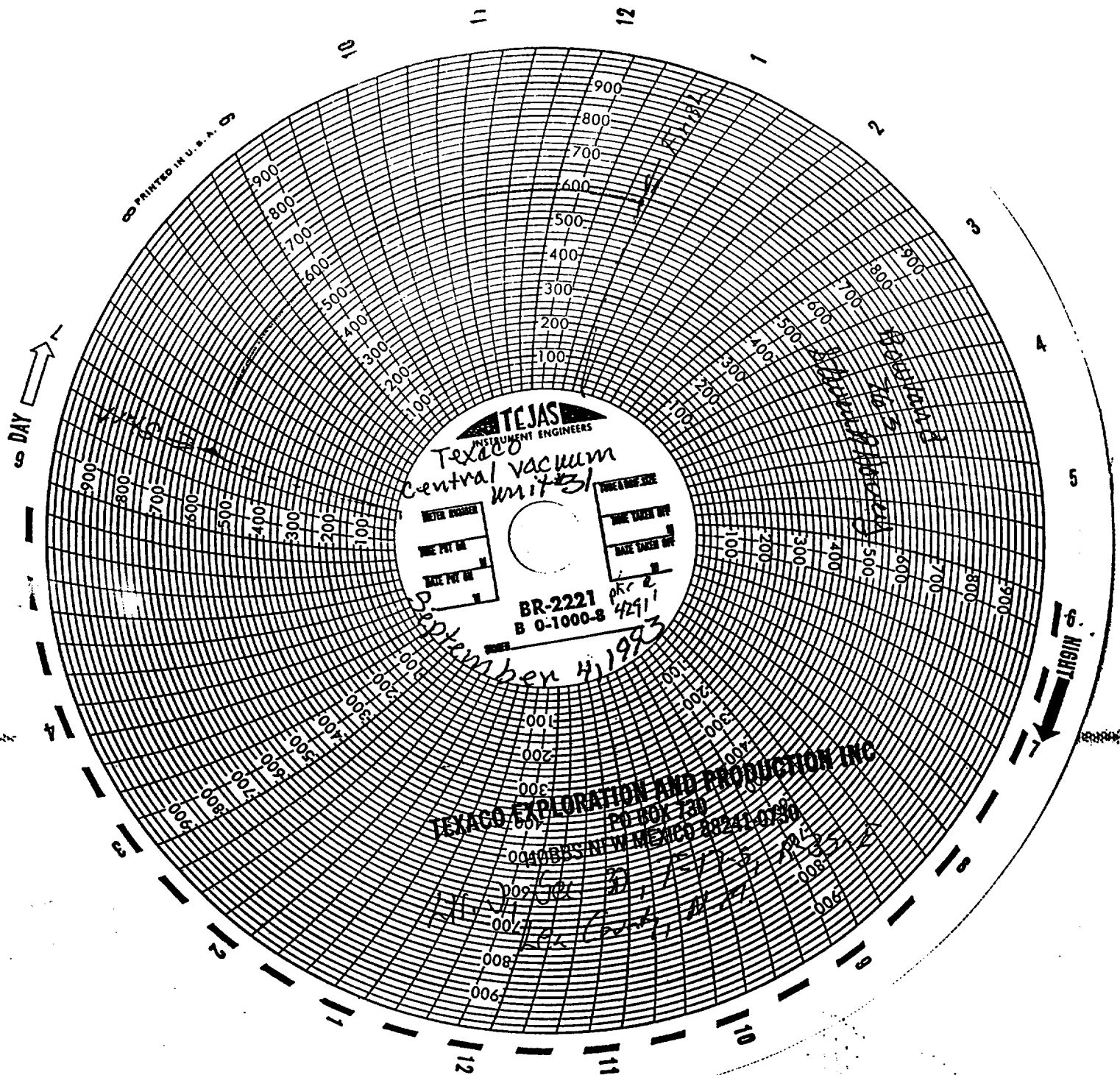

7-103