

**DISTRICT I**  
P.O. Box 1980, Hobbs, NM 88240  
**DISTRICT II**  
P.O. Box Drawer DD, Artesia, NM 88210  
**DISTRICT III**  
1000 Rio Brazos Rd., Aztec, NM 87410

# **OIL CONSERVATION DIVISION**

P.O. Box 2088  
Santa Fe, New Mexico 87504-2088

WELL API NO.	30-025-26078
5. Indicate Type of Lease	STATE <input type="checkbox"/> FEE <input type="checkbox"/>
6. State Oil / Gas Lease No.	B-155-1
7. Lease Name or Unit Agreement Name	CENTRAL VACUUM UNIT
8. Well No.	139
9. Pool Name or Wildcat	VACUUM GRAYBURG SAN ANDRES
10. Elevation (Show whether DF, RKB, RT, GR, etc.)	3986' GL

**SUNDRY NOTICES AND REPORTS ON WELL**  
(DO NOT USE THIS FORM FOR PROPOSALS TO DRILL OR TO DEEPEN OR PLUG BACK TO A DIFFERENT RESERVOIR. USE "APPLICATION FOR PERMIT (FORM C-101) FOR SUCH PROPOSALS.)

1. Type of Well:	OIL WELL <input type="checkbox"/> GAS WELL <input type="checkbox"/> OTHER <input type="checkbox"/> Water Injection Well
2. Name of Operator	TEXACO EXPLORATION & PRODUCTION INC.
3. Address of Operator	205 E. Bender, HOBBS, NM 88240
4. Well Location	Unit Letter <u>P</u> : <u>85</u> Feet From The <u>SOUTH</u> Line and <u>958</u> Feet From The <u>EAST</u> Line Section <u>36</u> Township <u>17S</u> Range <u>34E</u> NMPM <u>LEA</u> COUNTY

11. Check Appropriate Box to Indicate Nature of Notice, Report, or Other Data

NOTICE OF INTENTION TO:		SUBSEQUENT REPORT OF:	
PERFORM REMEDIAL WORK <input type="checkbox"/>	PLUG AND ABANDON <input type="checkbox"/>	REMEDIAL WORK <input checked="" type="checkbox"/>	ALTERING CASING <input type="checkbox"/>
TEMPORARILY ABANDON <input type="checkbox"/>	CHANGE PLANS <input type="checkbox"/>	COMMENCE DRILLING OPERATION <input type="checkbox"/>	PLUG AND ABANDONMENT <input type="checkbox"/>
PULL OR ALTER CASING <input type="checkbox"/>		CASING TEST AND CEMENT JOB <input type="checkbox"/>	
OTHER: <input type="checkbox"/>		OTHER: <input type="checkbox"/>	

12. Describe Proposed or Completed Operations (Clearly state all pertinent details, and give pertinent dates, including estimated date of starting any proposed work) SEE RULE 1103.

7/10/96 - 6/13/96

MIRU, INSTALLED BOP, TOH W/ INJECTION TUBING & PKR. TAGGED FILL @ 4218', CLEANED OUT TO 4790' (PBTD) & CIRCD CLEAN.

SET TREATING PKR @ 4188', TSTD CSG TO 500#, OK. ACIDIZED PERFS FROM 4263'-4730' W/ 5000 GALS 20% NEFE HCL, MAX P = 1050#, AIR = 3.8 BPM. SDON.

3. TOH W/ PKR. TIH W/ 4 1/2" INJ PKR ON 138 JTS 2 3/8" DUOLINE INJ TBG. CIRCD HOLE W/ PKR FLUID. SET INJECTION PKR @ 4201'. TSTD CSG TO 500 PSI FOR 30 MIN, HELD OK.

4. RETURNED WELL TO INJECTION.

(ORIGINAL CHART ATTACHED, COPY OF CHART ON BACK)  
(INTERNAL TEPI STATUS REMAINS: INJ)

OPT 6-19-96 INJECTING 1987 BWPD @ 1108 PSI

I hereby certify that the information above is true and complete to the best of my knowledge and belief.

SIGNATURE Monte C. Duncan TITLE Engr Asst DATE 7/12/96

TYPE OR PRINT NAME Monte C. Duncan Telephone No. 397-0418

(This space for State Use)

APPROVED BY Paul Kautz Geologist TITLE Geologist DATE JUL 17 1996

CONDITIONS OF APPROVAL, IF ANY:

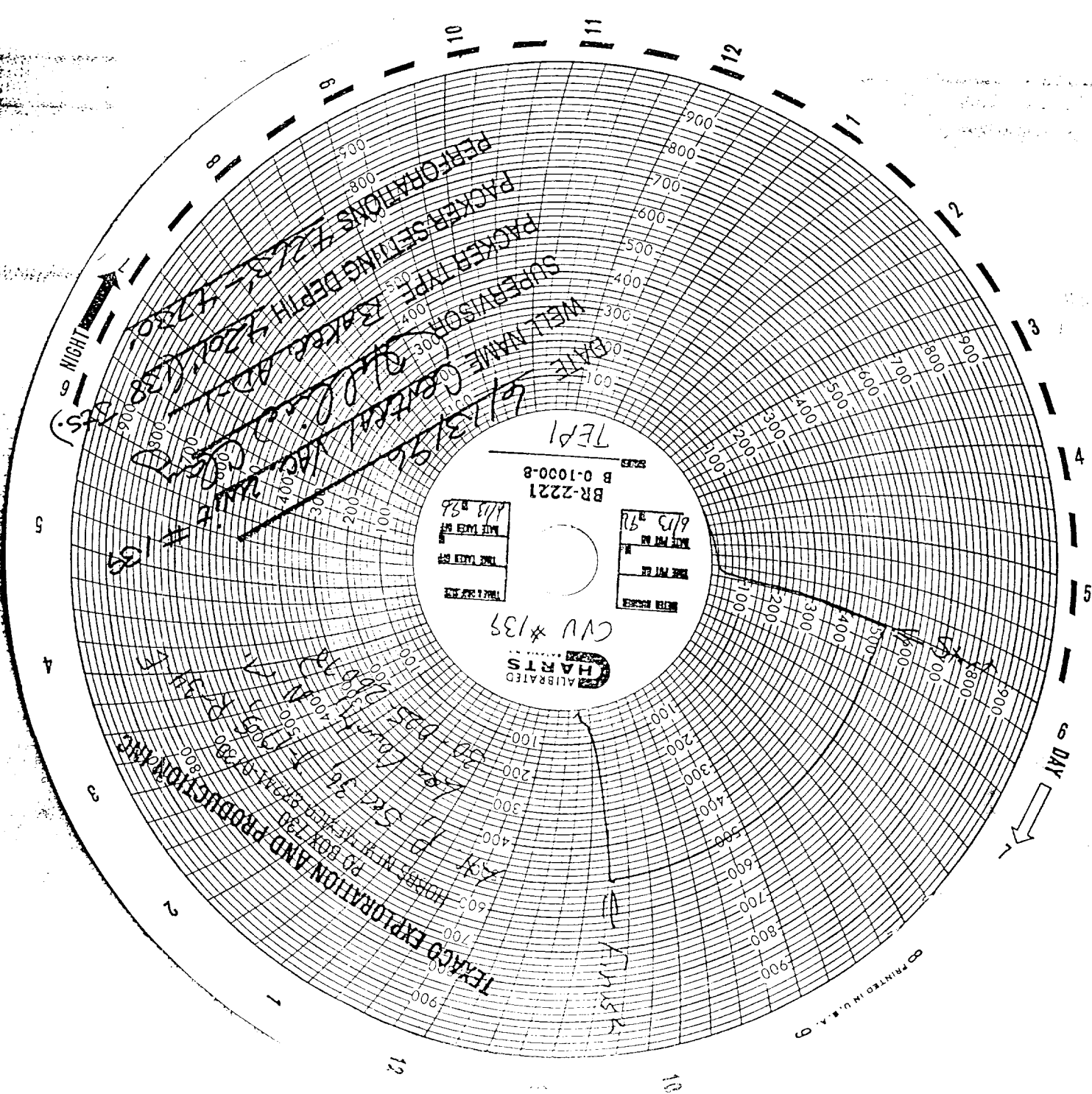

BR-2221  
B 0-1000-8

CVU #139

CHARTS  
CALIBRATED

S DAY

PRINTED IN U.S.A. 9