

NO. OF COPIES RECEIVED	
DISTRIBUTION	
SANTA FE	
FILE	
U.S.G.S.	
LAND OFFICE	
OPERATOR	

NEW MEXICO OIL CONSERVATION COMMISSION

30-025-26657

Form O-101
Revised 1-14-77

5A. Indicate Type of Lease	STATE <input checked="" type="checkbox"/>	FED <input type="checkbox"/>
5. Lease No. (If State Lease)		
B-1713-1		

APPLICATION FOR PERMIT TO DRILL, DEEPEN, OR PLUG BACK

1a. Type of Work				7. Unit Agreement Name	
b. Type of Well OIL WELL <input checked="" type="checkbox"/> GAS WELL <input type="checkbox"/> OTHER <input type="checkbox"/>				East Vacuum GB/SA Unit	
DRILL <input checked="" type="checkbox"/> DEEPEN <input type="checkbox"/> PLUG BACK <input type="checkbox"/>				8. Name of Leaseholder	
SINGLE ZONE <input checked="" type="checkbox"/> MULTIPLE ZONE <input type="checkbox"/>				East Vacuum GB/SA Unit, Tract 3333	
2. Name of Operator				9. Well No.	
Phillips Petroleum Company				008	
3. Address of Operator				10. Field and Locality	
Room 401, 4001 Penbrook, Odessa, Texas 79762				Vacuum GB/SA	
4. Location of Well UNIT LETTER F LOCATED 2650 FEET FROM THE South LINE				11. County	
AND 2550 FEET FROM THE West LINE OF SEC. 33 TWP. 17-S RGE. 35-E				Lea	
12. Depth of Well				13. Formation	
4800'				GB/SA	
14. Kind of Drilling				15. Type of Drill	
Rotary				Rotary	
16. Kind of Drilling (whether DI, RI, etc.)				17. Kind of Drilling (whether DI, RI, etc.)	
3945.0 Ground (unprepared) blanket				Advise later	
20. Approx. Date of Completion				Upon Approval	

PROPOSED CASING AND CEMENT PROGRAM

SIZE OF HOLE	SIZE OF CASING	WEIGHT PER FOOT	SETTING DEPTH	SACKS OF CEMENT	EST. TOP
12-1/4"	9-5/8"	40# K-55	350'	(Sufficient quantity of Cl "H" w/2% CaCl ₂ & 1/4# Flocele/sx in 1st 150/sx) circ surf	
8-3/4"	7"	23# K-55	4800'	(Sufficient TRLW w/12# salt/sx w/10% DD & 1/4# Flocele plus 3# Gilsonite/sx followed by 260 sxs Cl "H" cmt w/8# salt/sx (to circ surface).	

(This well is in the same proration unit as Well No. 002)

Reference NSL-1139

Use mud additives as Required for Control.

BOP: Series 900, 3000# WP, double w/one set pipe rams and one set blind rams.

NSL-1139

IN ABOVE SPACE DESCRIBE PROPOSED PROGRAM: IF PROPOSAL IS TO DEEPEN OR PLUG BACK, GIVE DATA ON PRESENT PRODUCTIVE ZONE AND PROPOSED NEW PRODUCTIVE ZONE. GIVE BLOWOUT PREVENTER PROGRAM, IF ANY.

I hereby certify that the information above is true and complete to the best of my knowledge and belief.

Signed W. J. Mueller Title Senior Engineering Specialist Date January 22, 1980

(This space for State Use)

APPROVED BY [Signature] TITLE SUPERVISOR DISTRICT I DATE JAN 24 1980

CONDITIONS OF APPROVAL, IF ANY:

NEW MEXICO OIL CONSERVATION COMMISSION
WELL LOCATION AND ACREAGE DEDICATION PLAT

Form C-102
Supersedes C-128
Effective 1-1-65

All distances must be from the outer boundaries of the Section

Operator PHILLIPS PETROLEUM COMPANY			Lease EVGSA Unit 3333		Well No. 008
Unit Letter F	Section 33	Township 17 South	Range 35 East	County Lea	
Actual Footage Location of Well: 2650 feet from the south line and 2550 feet from the west line					
Ground Level Elev. 3945.0 (unprepared)	Producing Formation Grayburg-San Andres		Pool Vacuum Gb/SA		Dedicated Acreage: 40

1. Outline the acreage dedicated to the subject well by colored pencil or hachure marks on the plat below.

2. If more than one lease is dedicated to the well, outline each and identify the ownership thereof (both as to working interest and royalty).

3. If more than one lease of different ownership is dedicated to the well, have the interests of all owners been consolidated by communitization, unitization, force-pooling, etc?

☐ Yes ☐ No If answer is "yes," type of consolidation _____

If answer is "no," list the owners and tract descriptions which have actually been consolidated. (Use reverse side of this form if necessary.) _____

No allowable will be assigned to the well until all interests have been consolidated (by communitization, unitization, forced-pooling, or otherwise) or until a non-standard unit, eliminating such interests, has been approved by the Commission.

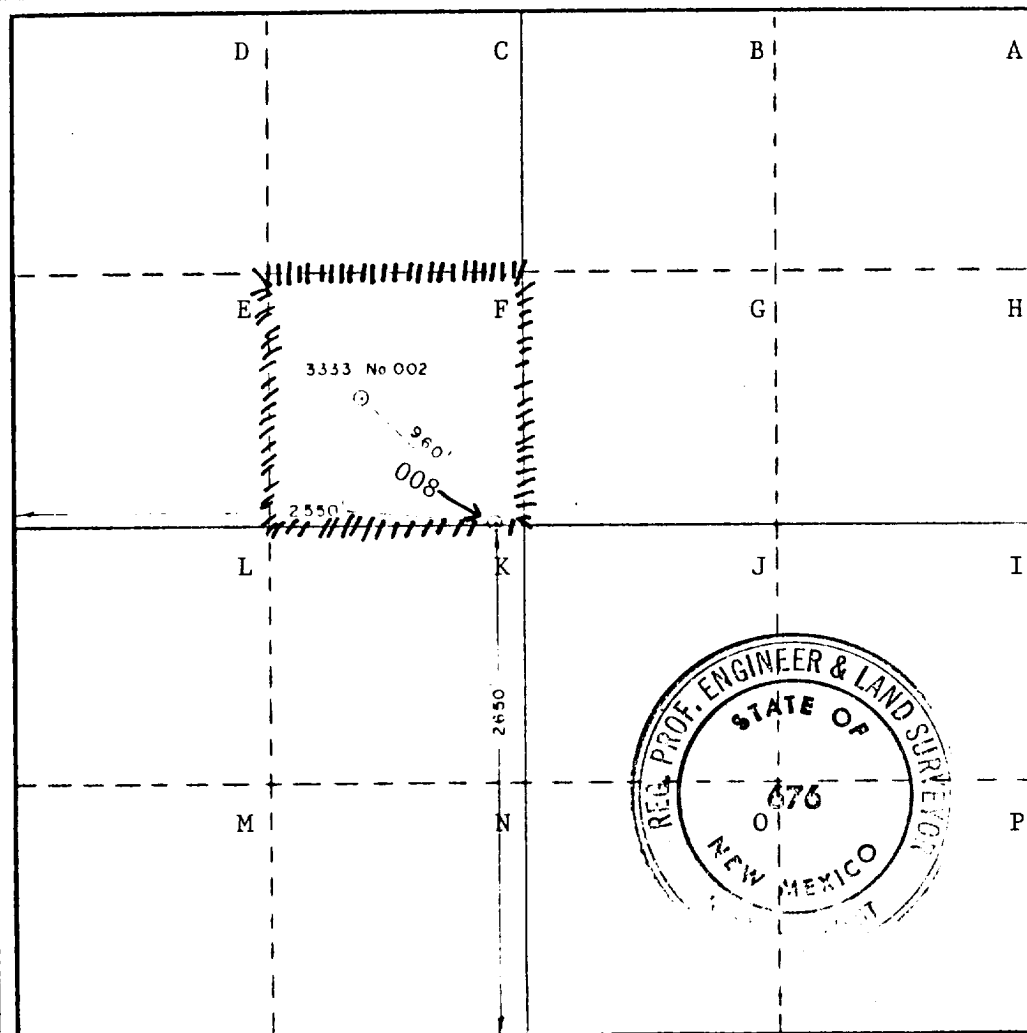

CERTIFICATION

I hereby certify that the information contained herein is true and complete to the best of my knowledge and belief

W. J. Mueller

Name
W. J. Mueller

Position
Senior Engineering Spec.

Company
Phillips Petroleum Company

Date
January 9, 1980

I hereby certify that the well location shown on this plat was plotted from field notes of actual surveys made by me or under my supervision, and that the same is true and correct to the best of my knowledge and belief.

Date Surveyed
Dec. 28, 1979

Registration No. _____
and Unit No. _____

John W West

Certification No. **John W West** **676**
Ronald J. Edgson **3232**



RECEIVED

JAN 23 1980

OIL CONSERVATION DIV

