

Submit 3 Copies  
to Appropriate  
District Office

State of New Mexico  
Energy, Minerals and Natural Resources Department

Form C-103  
Revised 1-1-89

DISTRICT I  
P.O. Box 1980, Hobbs NM 88241-1980  
DISTRICT II  
P.O. Drawer DD, Artesia, NM 88210  
DISTRICT III  
1000 Rio Brazos Rd., Aztec, NM 87410

OIL CONSERVATION DIVISION

2040 Pacheco St.  
Santa Fe, NM 87505

|   |
|---|
| WELL API NO.<br><b>30-025-26686</b>   |
| 5. Indicate Type of Lease<br>STATE <input checked="" type="checkbox"/> FEE <input type="checkbox"/> |
| 6. State Oil & Gas Lease No.<br><b>B-2273-2</b>   |
| 7. Lease Name or Unit Agreement Name<br><b>EAST VACUUM GB/SA UNIT<br/>TRACT 3456</b>                |
| 8. Well No.<br><b>10</b>  |
| 9. Pool name or Wildcat<br><b>VACUUM GRAYBURG/SAN ANDRES</b>  |
| 10. Elevation (Show whether DF, RKB, RT, GR, etc.)<br><b>3926' GR</b>                               |

SUNDRY NOTICES AND REPORTS ON WELLS  
(DO NOT USE THIS FORM FOR PROPOSALS TO DRILL OR TO DEEPEN OR PLUG BACK TO A  
DIFFERENT RESERVOIR. USE "APPLICATION FOR PERMIT"  
(FORM C-101) FOR SUCH PROPOSALS.)

|  |  |
|--|--|
| 1. Type of Well:<br>OIL WELL <input checked="" type="checkbox"/> GAS WELL <input type="checkbox"/> OTHER | 2. Name of Operator<br><b>Phillips Petroleum Company</b>   |
| 3. Address of Operator<br><b>4001 Penbrook Street Odessa, TX 79762</b>                                   | 4. Well Location<br>Unit Letter <b>F</b> : <b>2450</b> Feet From The <b>NORTH</b> Line and <b>2450</b> Feet From The <b>WEST</b> Line<br>Section <b>34</b> Township <b>17S</b> Range <b>35E</b> NMPM <b>LEA</b> County |
| 11. Check Appropriate Box to Indicate Nature of Notice, Report, or Other Data                            |  |

NOTICE OF INTENTION TO:

PERFORM REMEDIAL WORK ☐ PLUG AND ABANDON ☐  
TEMPORARILY ABANDON ☐ CHANGE PLANS ☐  
PULL OR ALTER CASING ☐  
OTHER: ☐

SUBSEQUENT REPORT OF:

REMEDIAL WORK ☐ ALTERING CASING ☐  
COMMENCE DRILLING OPNS. ☐ PLUG AND ABANDONMENT ☐  
CASING TEST AND CEMENT JOB ☐  
OTHER: **TA WELLBORE** ☒

12. Describe Proposed or Completed Operations (Clearly state all pertinent details, and give pertinent dates, including estimated date of starting any proposed work) SEE RULE 1103.

12/15/98 MIRU DDU, SHEARED DRAIN VLV, KILL WELL, NU BOP, SD.  
12/16/98 COOH W/SUB EQMT & LD, GIH W/7" CIBP, STOPPED @ 3813', WK UP, WON'T GO DWN T/3698',  
PLUG STOPPED, RU KILL TRK, PMP 120 BBL SOAPY WTR DWN CSG, WK PLUG, NO HELP, SD.  
12/17/98 WK CIBP & PMP 40 BBL SOAPY WTR PST PLUG, WON'T MOVE, BK OFF CIBP, COOH W/TBG, SD.  
12/18/98 MIRU DAVIS TL, GIH W/BIT, COLLARS & TBG, TAG CIBP @ 3698', DRL ON CIBP, PUSH T/BTM,  
COOH & RD DAVIS, SD.  
12/19/98 & 12/20/98 CREW OFF  
12/21/98 GIH W/CSG SCRPR, COOH, GIH W/CIBP & SET @ 4478', LD 2 JTS TBG, LEFT 139 JTS IN HOLE,  
PMP PKR FL, TST CSG 500 PSI 30 MIN OK, ND BOP, RDMO DDU, TA WB, COMPLETE DROP  
F/REPORT -- CHART ATTACHED.

I hereby certify that the information above is true and complete to the best of my knowledge and belief.

SIGNATURE *Larry M. Sanders* TITLE Senior Regulation Analyst DATE 12/21/98  
TYPE OR PRINT NAME Larry M. Sanders TELEPHONE NO. (915) 368-1488

(This space for State Use)

APPROVED BY \_\_\_\_\_ TITLE \_\_\_\_\_ DATE \_\_\_\_\_  
CONDITIONS OF APPROVAL, IF ANY:

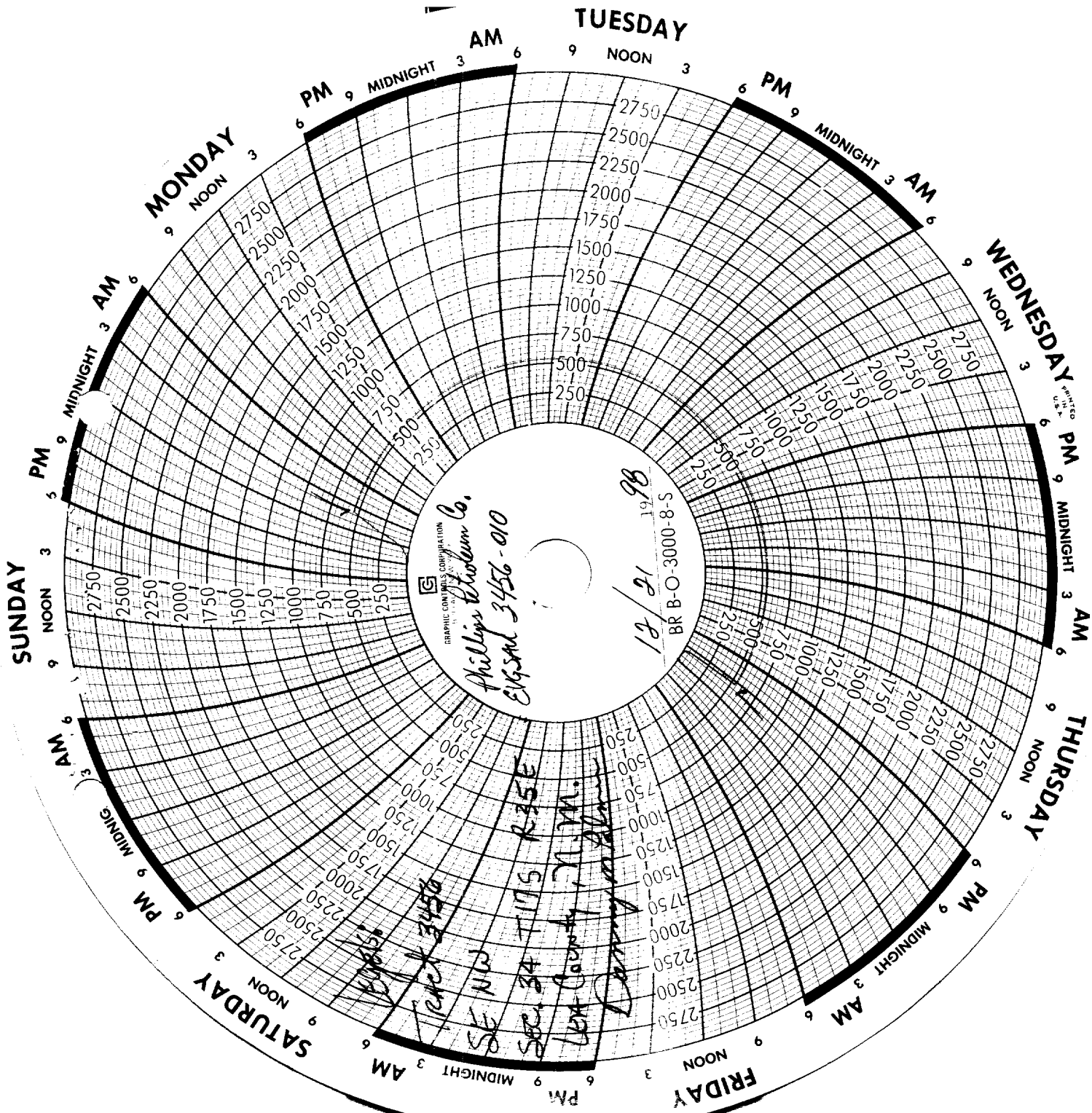

GRAPHIC CONTROLS CORPORATION  
Phillips Petroleum Co.  
EIGSAL 3456-010  
12/21/98  
BR B-O 3000-8-S  
Trench 3456  
SE NW  
Sec. 34 T11S R35E  
Linn County, N.M.  
Carmichael

DEC 30 1998