

30-025-26717

NO. OF COPIES RECEIVED	
DISTRIBUTION	
SANTA FE	
FILE	
U.S.G.S.	
LAND OFFICE	
OPERATOR	

NEW MEXICO OIL CONSERVATION COMMISSION

Form C-101
Revised 1-1-65

5A. Indicate Type of Lease	
STATE <input checked="" type="checkbox"/>	FEE <input type="checkbox"/>
5. State of Lease: B-1840-1	

APPLICATION FOR PERMIT TO DRILL, DEEPEN, OR PLUG BACK

1a. Type of Work		7. Unit Agreement Name	
b. Type of Well DRILL <input checked="" type="checkbox"/> DEEPEN <input type="checkbox"/> PLUG BACK <input type="checkbox"/> C. Well <input checked="" type="checkbox"/> GAS WELL <input type="checkbox"/> OTHER <input type="checkbox"/> SINGLE ZONE <input checked="" type="checkbox"/> MULTIPLE ZONE <input type="checkbox"/>		East Vacuum Gb/SA Unit	
2. Operator Name		8. Firm or Lease Name	
Phillips Petroleum Company		East Vacuum Gb/SA Unit, Tract 2739	
3. Address of Operator		9. Well No.	
Room 401, 4001 Penbrook, Odessa, Texas 79762		007	
4. Location of Well		10. Field Unit Name	
UNIT LETTER K LOCATED 2450 FEET FROM THE West LINE		Vacuum Gb/SA	
2600 FEET FROM THE South LINE OF SEC. 27 TWP. 17-S R-35E		11. County	
		Lea	
12. Proposed Depth		13. Formation	
4800'		Gb/SA	
14. Kind & Status Plug. Bond		15. Method of C.T.	
blanket		Rotary	
16. Elevation (show whether DE, KL, etc.)		21B. Drilling Contractor	
3931.4' Ground (unprepared)		Advise later	
23.		22. Approx. Date Work will start	
		Upon approval	

PROPOSED CASING AND CEMENT PROGRAM

SIZE OF HOLE	SIZE OF CASING	WEIGHT PER FOOT	SETTING DEPTH	SACKS OF CEMENT	EST. TOP
12-1/4"	9-5/8"	36#, K-55	350' (sufficient quantity of C1 H w/2% CaCl ₂ (1/4# Flocele/sx in 1st 150/sx) circ to surface		
8-5/8"	7"	23#, K-55	4800' (Suff. TRLW w/12# salt/sx w/10% DD and (1/4#/sx Flocele plus 3# Gilsonite/sx followed (by 260 sxs C1 H cement w/8# salt/sx to circ at (surface.)		

(This well is in the same proration unit as Well No. 001 and 005.)

Reference NSL 1144.

Use mud additives as required for control.

BOP: Series 900, 3000# WP, double w/one set pipe rams and one set blind rams.

IN ABOVE SPACE DESCRIBE PROPOSED PROGRAM: IF PROPOSAL IS TO DEEPEN OR PLUG BACK, GIVE DATA ON PRESENT PRODUCTIVE ZONE AND PROPOSED NEW PRODUCTIVE ZONE. GIVE BLOWOUT PREVENTER PROGRAM, IF ANY.

I hereby certify that the information above is true and complete to the best of my knowledge and belief.

Signed W. J. Mueller Title Senior Engineering Specialist Date April 28, 1980

(This space for State Use)

APPROVED BY [Signature] TITLE SUPERVISOR DISTRICT 1 DATE MAY 1 1980

CONDITIONS OF APPROVAL, IF ANY:

NEW MEXICO OIL CONSERVATION COMMISSION
WELL LOCATION AND ACREAGE DEDICATION PLAT

Form C-102
Supersedes C-128
Effective 1-1-65

All distances must be from the outer boundaries of the Section

Operator PHILLIPS PETROLEUM COMPANY		Lease EVGSA Unit 2739		Well No. 007
Unit Letter K	Section 27	Township 17 South	Range 35 East	County Lea
Actual Footage Location of Well: 2450 feet from the west line and 2600 feet from the south line				
Ground Level Elev. 3931.4	Producing Formation Grayburg/San Andres	Pool Vacuum Grayburg/San Andres	Dedicated Acreage: 40 Acres	

1. ^(Unprepared) Outline the acreage dedicated to the subject well by colored pencil or hatchure marks on the plat below.
2. If more than one lease is dedicated to the well, outline each and identify the ownership thereof (both as to working interest and royalty).
3. If more than one lease of different ownership is dedicated to the well, have the interests of all owners been consolidated by communitization, unitization, force-pooling, etc?

☐ Yes ☐ No If answer is "yes," type of consolidation _____

If answer is "no," list the owners and tract descriptions which have actually been consolidated. (Use reverse side of this form if necessary.) _____

No allowable will be assigned to the well until all interests have been consolidated (by communitization, unitization, forced-pooling, or otherwise) or until a non-standard unit, eliminating such interests, has been approved by the Commission.

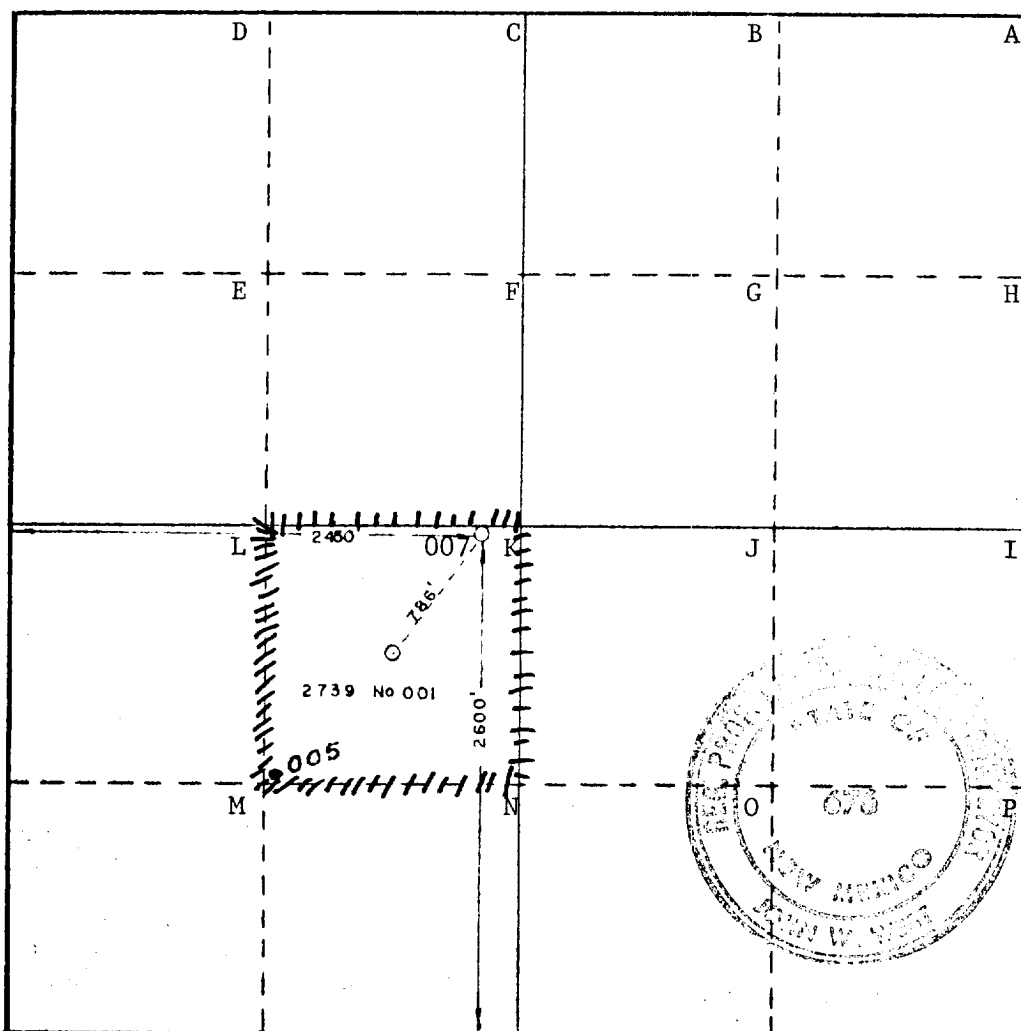

CERTIFICATION

I hereby certify that the information contained herein is true and complete to the best of my knowledge and belief.

[Signature]
Name

W. J. Mueller

Position

Sr. Engineering Specialist

Company

Phillips Petroleum Company

Date

January 24, 1980

I hereby certify that the well location shown on this plat was plotted from field notes of actual surveys made by me or under my supervision, and that the same is true and correct to the best of my knowledge and belief.

Date Surveyed

Jan 7, 1980

Registered Professional Engineer and/or Land Surveyor

[Signature]

Certificate No. **JOHN W. WEST 676**
PATRICK A. ROMERO 6663
Ronald J. Eldson 3239

0 830 660 190 1320 1650 1880 2310 2640 2000 1800 1600 800

RECEIVED

APR 20 1980

OIL CONSERVATION DIV.

11/12