

NO. OF COPIES RECEIVED	
DISTRIBUTION	
SANTA FE	
FILE	
U.S.G.S.	
LAND OFFICE	
OPERATOR	

NEW MEXICO OIL CONSERVATION COMMISSION

30-025-26795

Form C-101
Revised 1-1-65

SA. Indicate Type of Lease
STATE <input checked="" type="checkbox"/> FEE <input type="checkbox"/>
5. State Oil & Gas Lease No.

APPLICATION FOR PERMIT TO DRILL, DEEPEN, OR PLUG BACK

1a. Type of Work		7. Unit Agreement Name	
b. Type of Well DRILL <input checked="" type="checkbox"/> DEEPEN <input type="checkbox"/> PLUG BACK <input type="checkbox"/> OIL WELL <input type="checkbox"/> GAS WELL <input type="checkbox"/> OTHER Wtr. Inj. <input type="checkbox"/> SINGLE ZONE <input type="checkbox"/> MULTIPLE ZONE <input type="checkbox"/>		8. Name of Lease Name	
2. Name of Operator Texaco Inc.		Central Vacuum Unit	
3. Address of Operator P. O. Box 3109 - Midland, Texas 79702		9. Well No. 151	
4. Location of Well UNIT LETTER <u>C</u> LOCATED <u>45</u> FEET FROM THE <u>North</u> LINE AND <u>1310</u> FEET FROM THE <u>West</u> LINE OF SEC. <u>30</u> TWP. <u>17-S</u> RGE. <u>35-E</u> NMPM		10. Field and Pool, or Wildcat Vacuum Grayburg-S.A.	
		12. County Lea	
		19. Proposed Depth 4800'	
		19A. Formation Vacuum-S.A.	
		20. Rotary or C.T. Rotary	
21. Elevations (Show whether DF, RT, etc.) 3987' Gr.		21A. Kind & Status Plug. Bond	
		21B. Drilling Contractor	
		22. Approx. Date Work will start 6-10-80	

PROPOSED CASING AND CEMENT PROGRAM

SIZE OF HOLE	SIZE OF CASING	WEIGHT PER FOOT	SETTING DEPTH	SACKS OF CEMENT	EST. TOP
12-1/4"	8-5/8"	24# -K-55STC	1660'	1200	Circulate
7-7/8"	4-1/2"	10.5# -K-55STC	4800'	3200	Circulate
17-1/2"	13-3/8"	48# H-40 STC	350'	400	Circulate

Surface Casing 1200 sxs. Class "C" w/2% CaCl₂ (14.8 ppg, 1.32 ft³/sx)

Production Casing 3000 sxs. Lite Weight w/15# salt, 1/4# Flocele/sx. (12.54 ppg, 1.83 ft³/sx), followed by 200 sxs. Class "C" w/8# salt, 1/4# Flocele/sx. (14.44 ppg, 1.38 ft³/sx).

Additional Surface Casing 400 sxs. Class "C" w/2% CaCl₂ (14.8 ppg, 1.32 ft³/sx).

IN ABOVE SPACE DESCRIBE PROPOSED PROGRAM: IF PROPOSAL IS TO DEEPEN OR PLUG BACK, GIVE DATA ON PRESENT PRODUCTIVE ZONE AND PROPOSED NEW PRODUCTION ZONE. GIVE BLOWOUT PREVENTER PROGRAM, IF ANY.

I hereby certify that the information above is true and complete to the best of my knowledge and belief.
Signed [Signature] Assistant Division
Title Petroleum Engineer Date April 28, 1980

(This space for State Use)

APPROVED BY [Signature] TITLE SUPERVISOR DATE JUN 18 1980

CONDITIONS OF APPROVAL, IF ANY:

FOR 90 DAYS UNLESS
DRILLING COMMENCED,

EXPIRES 9-18-80

NEW MEXICO OIL CONSERVATION COMMISSION
WELL LOCATION AND ACREAGE DEDICATION PLAT

Form C-102
Supersedes C-128
Effective 1-1-65

All distances must be from the outer boundaries of the Section.

Operator Texaco Inc.		Lease Central Vacuum Unit		Well No. 151
Unit Letter C	Section 30	Township T-17-S	Range R-35-E	County Lea
Actual Footage Location of Well: 45 feet from the North line and 1310 feet from the West line				
Ground Level Elev. 3987'	Producing Formation Vacuum San Andres		Pool Vacuum (Grayburg-S.A.)	Dedicated Acreage: 40 Acres

1. Outline the acreage dedicated to the subject well by colored pencil or hachure marks on the plat below.
2. If more than one lease is dedicated to the well, outline each and identify the ownership thereof (both as to working interest and royalty).
3. If more than one lease of different ownership is dedicated to the well, have the interests of all owners been consolidated by communitization, unitization, force-pooling, etc?

☐ Yes ☐ No If answer is "yes," type of consolidation _____

If answer is "no," list the owners and tract descriptions which have actually been consolidated. (Use reverse side of this form if necessary.) _____

No allowable will be assigned to the well until all interests have been consolidated (by communitization, unitization, forced-pooling, or otherwise) or until a non-standard unit, eliminating such interests, has been approved by the Commission.

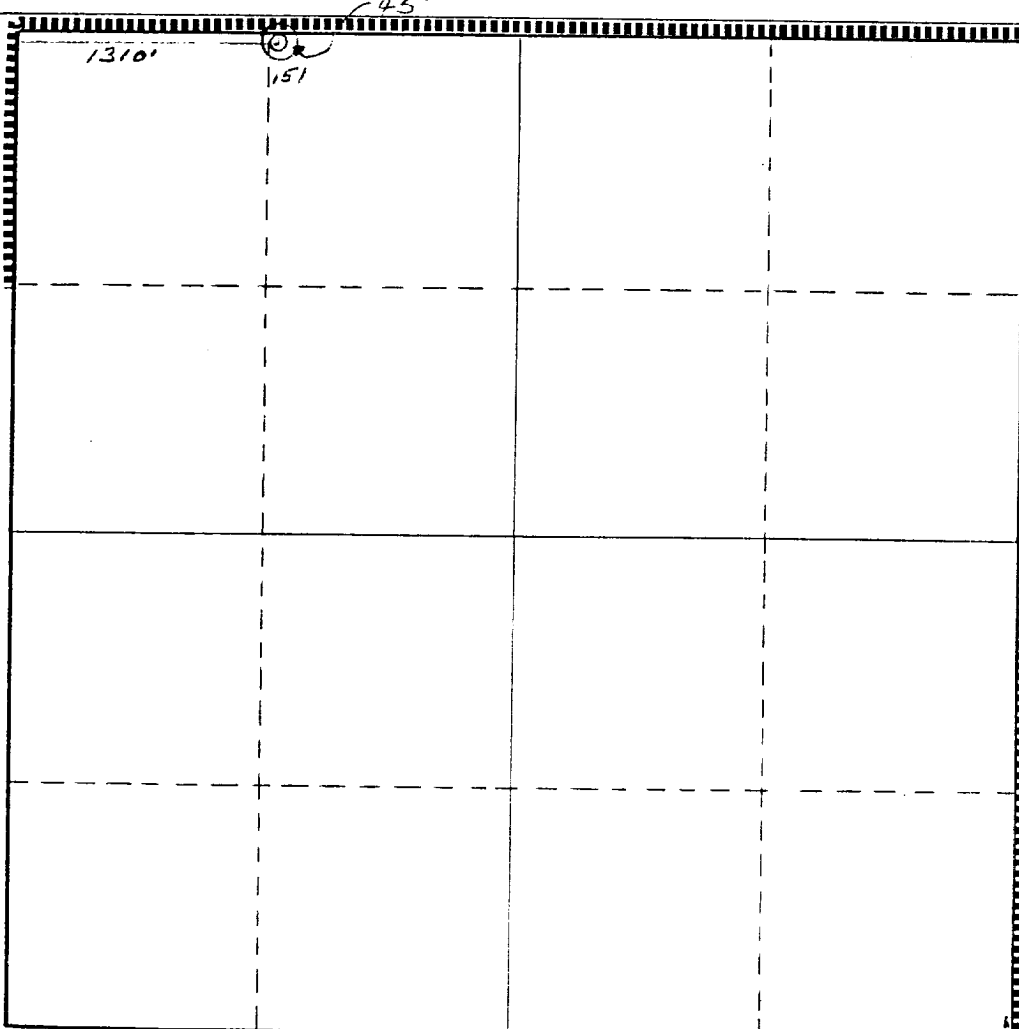

CERTIFICATION

I hereby certify that the information contained herein is true and complete to the best of my knowledge and belief.

B. L. Eiland

Name

B. L. Eiland

Position

Division Surveyor

Company

Texaco Inc.

Date

April 28, 1980

I hereby certify that the well location shown on this plat was plotted from field notes of actual surveys made by me or under my supervision, and that the same is true and correct to the best of my knowledge and belief.

April 21, 1980

Date Surveyed

Registered Professional Engineer and/or Land Surveyor

B. L. Eiland
B. L. Eiland

Certificate No.

4386

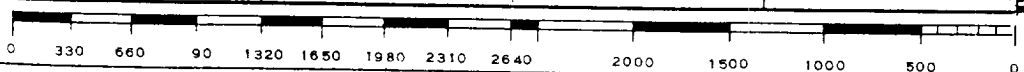

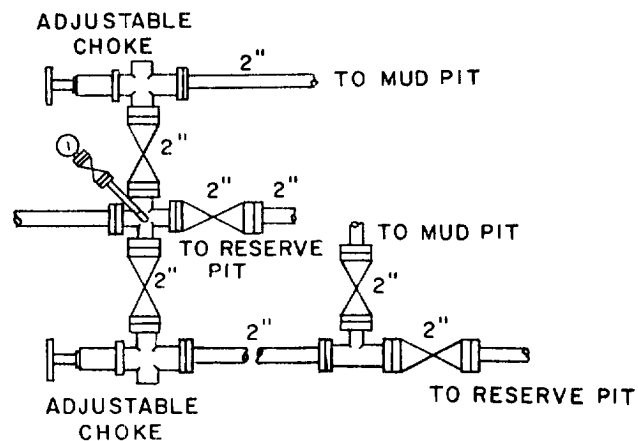
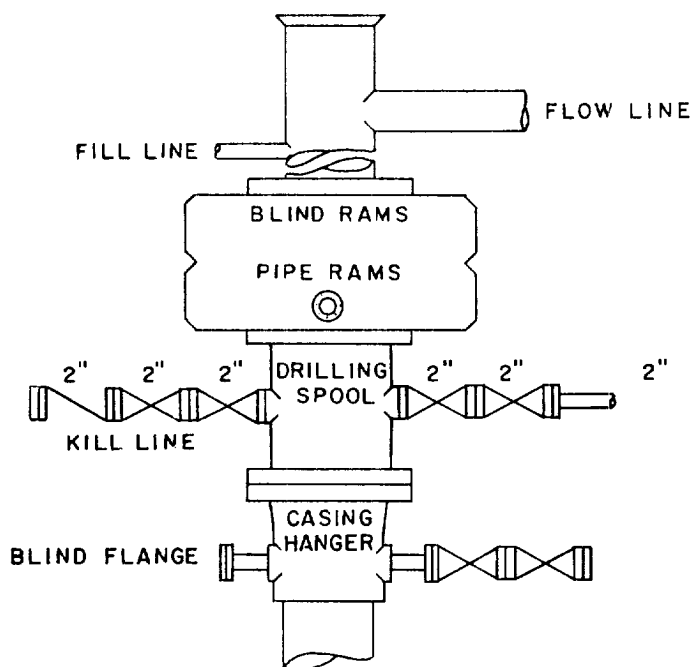

SCALE: NONE	DATE	EST. NO.	DRG. NO.
DRAWN BY: JWD			
CHECKED BY: RDW			
APPROVED BY			



TEXACO, INC.
PRODUCING DEPARTMENT-U.S. (EAST)
MIDLAND, TEXAS



EXHIBIT "B"