

NO. OF COPIES RECEIVED	
DISTRIBUTION	
SANTA FE	
FILE	
U.S.G.S.	
LAND OFFICE	
OPERATOR	

NEW MEXICO OIL CONSERVATION COMMISSION

Form C-101
Revised 1-1-65

API NO. 30-025-26923

APPLICATION FOR PERMIT TO DRILL, DEEPEN, OR PLUG BACK

1a. Type of Work DRILL <input checked="" type="checkbox"/> DEEPEN <input type="checkbox"/> PLUG BACK <input type="checkbox"/>		5A. Indicate Type of Lease STATE <input checked="" type="checkbox"/> FEE <input type="checkbox"/>
b. Type of Well OIL WELL <input checked="" type="checkbox"/> GAS WELL <input type="checkbox"/> OTHER <input type="checkbox"/>		5. State Oil & Gas Lease No. B-1497
c. Name of Operator Phillips Petroleum Company		7. Unit Agreement Name East Vacuum Gb/SA Unit
d. Address of Operator Room 401, 4001 Penbrook Street, Odessa, Texas 79762		8. Farm or Lease Name East Vacuum Gb/SA Unit, Tract 2622
e. Location of Well UNIT LETTER <u>F</u> LOCATED <u>1500</u> FEET FROM THE <u>North</u> LINE AND <u>2450</u> FEET FROM THE <u>West</u> LINE OF SEC. <u>26</u> TWP. <u>17-S</u> RGE. <u>35-E</u> NMPM		9. Well No. 006
10. Field and Pool, or Wildcat Vacuum Gb/SA		12. County Lea
13. Proposed Depth 4800'		19A. Formation Gb/SA
20. Rotary or C.T. Rotary		21. Elevations (Show whether DE, RT, etc.) 3906.6' Ground (unprepared)
21A. Kind & Status Plug. Bond blanket		21B. Drilling Contractor Advise later
22. Approx. Date Work will start Upon approval		

PROPOSED CASING AND CEMENT PROGRAM

SIZE OF HOLE	SIZE OF CASING	WEIGHT PER FOOT	SETTING DEPTH	SACKS OF CEMENT	EST. TOP
11"	8-5/8"	24#, K-55	350'	(sufficient quantity of 1/4# Flocele/sx in 1st 150/sx)	C1 H w/2% CaCl circ to surface)
7-7/8"	5-1/2"	14#, K-55	4800'	(suff. TRLW w/12# salt/sx w/10% DD and 1/4#/sx Flocele plus 3# Gilsonite/sx fol- (lowed by 260 sxs C1 H cmt w/8# salt/sx (to circ at surface.)	

(This well is in the same proration unit as Well No. 031.)

Reference NSL. 1336. (Letter request dated July 8, 1980.)

Use mud additives as required for control.

BOP: Series 900, 3000# WP, double w/one set pipe rams and one set blind rams.

APPROVAL VALID
FOR 90 DAYS
DATE

IN ABOVE SPACE DESCRIBE PROPOSED PROGRAM: IF PROPOSAL IS TO DEEPEN OR PLUG BACK, GIVE DATA ON PRESENT PRODUCTIVE ZONE AND PROPOSED NEW PRODUCTIVE ZONE. GIVE BLOWOUT PREVENTER PROGRAM, IF ANY.

I hereby certify that the information above is true and complete to the best of my knowledge and belief.

Signed W. J. Mueller Title Senior Engineering Specialist Date July 10, 1980

(This space for State Use)

APPROVED BY [Signature] TITLE SUPERVISOR DATE JUL 16 1980

CONDITIONS OF APPROVAL, IF ANY:

NEW MEXICO OIL CONSERVATION COMMISSION
WELL LOCATION AND ACREAGE DEDICATION PLAT

Form C-102
Supersedes C-128
Effective 1-1-65

All distances must be from the outer boundaries of the Section

Operator Phillips Petroleum Co.			Lease EVGSAU		Tract 2622	Well No. 006
Unit Letter F	Section 26	Township 17 South	Range 35 East	County Lea		
Actual Footage Location of Well: 1500 feet from the North line and 2450 feet from the West line						
Ground Level Elev. 3906.6	Producing Formation Grayburg/San Andres		Pool Vacuum Gb/San Andres		Dedicated Acreage: 40 Acres	

(unprepared)
1. Outline the acreage dedicated to the subject well by colored pencil or hachure marks on the plat below.

2. If more than one lease is dedicated to the well, outline each and identify the ownership thereof (both as to working interest and royalty).
3. If more than one lease of different ownership is dedicated to the well, have the interests of all owners been consolidated by communitization, unitization, force-pooling, etc?

☐ Yes ☐ No If answer is "yes," type of consolidation _____

If answer is "no," list the owners and tract descriptions which have actually been consolidated. (Use reverse side of this form if necessary.) _____

No allowable will be assigned to the well until all interests have been consolidated (by communitization, unitization, forced-pooling, or otherwise) or until a non-standard unit, eliminating such interests, has been approved by the Commission.

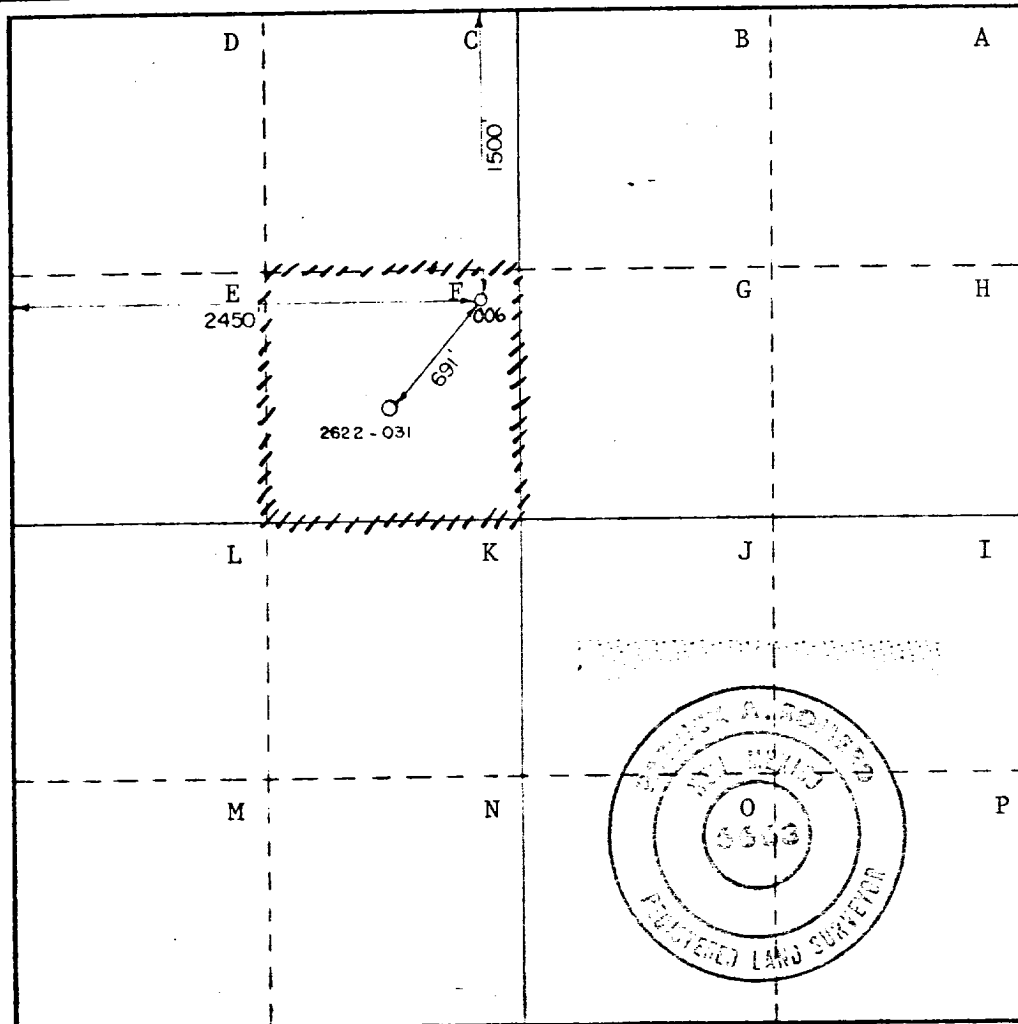

CERTIFICATION

I hereby certify that the information contained herein is true and complete to the best of my knowledge and belief.

[Signature]
Name

W. J. Mueller

Position

Sr. Engineering Specialist

Company

Phillips Petroleum Company

Date

July 9, 1980

I hereby certify that the well location shown on this plat was plotted from field notes of actual surveys made by me or under my supervision and that the same is true and correct to the best of my knowledge and belief.

Date Surveyed

6-20-1980

Registered Professional Engineer
and/or Land Surveyor

[Signature]
Certificate No. **JOHN W. WEST 678**
PATRICK A. ROMERO 6463
Ronald J. Edson 3239

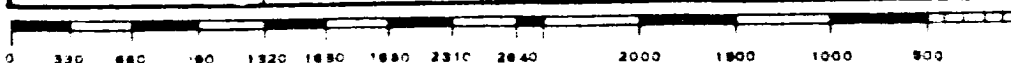

DOUBLE PREVENTER OPTION

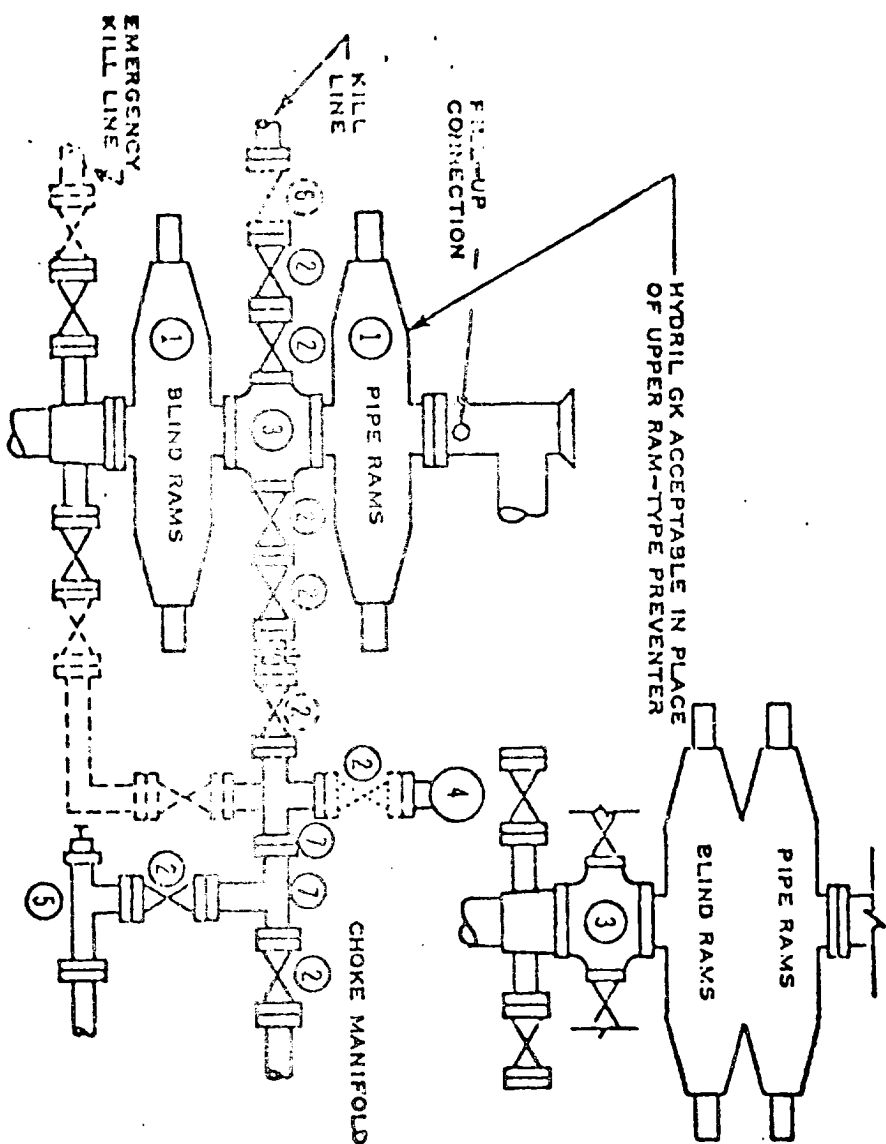

- ① SERIES 900 RAM-TYPE BOP
- ② 2" SERIES 900 VALVE
- ③ SERIES 900 DRILLING SPOOL
- ④ 2" MUD PRESSURE GAUGE
- ⑤ 2" SERIES 900 CHOKE
- ⑥ 2" SERIES 900 CHECK VALVE
- ⑦ 2" SERIES 900 STEEL TEE

NOTES:

1. 3000 PSI WP CLAMP HUBS MAY BE SUBSTITUTED FOR FLANGES
2. VALVES MAY BE EITHER HAND OR POWER OPERATED BUT, IF POWER OPERATED, THE VALVES FLANGED TO THE BOP RUN MUST BE CAPABLE OF BEING OPENED AND CLOSED MANUALLY OR CLOSE ON POWER FAILURE AND BE CAPABLE OF BEING OPENED MANUALLY

..... OPTIONAL EQUIPMENT

PHILLIPS PETROLEUM COMPANY

3000 PSI WORKING PRESSURE
BLOWOUT PREVENTER HOOK-UP
(SERIES 900 FLANGES OR BETTER)