

Submit 3 Copies
to Appropriate
District Office

State of New Mexico
Energy, Minerals and Natural Resources Department

Form C-103
Revised 1-1-89

OIL CONSERVATION DIVISION

DISTRICT I
P.O. Box 1980, Hobbs NM 88241-1980

DISTRICT II
P.O. Drawer DD, Artesia, NM 88210

DISTRICT III
1000 Rio Brazos Rd., Aztec, NM 87410

2040 Pacheco St.
Santa Fe, NM 87505

WELL API NO. 30-025-26991
5. Indicate Type of Lease STATE <input checked="" type="checkbox"/> FEE <input type="checkbox"/>
6. State Oil & Gas Lease No. B-2131
7. Lease Name or Unit Agreement Name EAST VACUUM GB/SA UNIT TRACT 2648
8. Well No. 002
9. Pool name or Wildcat VACUUM GRAYBURG/SAN ANDRES

SUNDRY NOTICES AND REPORTS ON WELLS (DO NOT USE THIS FORM FOR PROPOSALS TO DRILL OR TO DEEPEN OR PLUG BACK TO A DIFFERENT RESERVOIR. USE "APPLICATION FOR PERMIT" (FORM C-101) FOR SUCH PROPOSALS.)	
1. Type of Well: OIL WELL <input type="checkbox"/> GAS WELL <input type="checkbox"/> OTHER WATER INJECTION	
2. Name of Operator Phillips Petroleum Company	
3. Address of Operator 4001 Penbrook Street Odessa, TX 79762	
4. Well Location Unit Letter M : 325 Feet From The SOUTH Line and 1300 Feet From The WEST Line Section 26 Township 17S Range 35E NMPM LEA County	
10. Elevation (Show whether DF, RKB, RT, GR, etc.) 3910.9 GL	

11. Check Appropriate Box to Indicate Nature of Notice, Report, or Other Data

NOTICE OF INTENTION TO:

PERFORM REMEDIAL WORK ☐ PLUG AND ABANDON ☐
TEMPORARILY ABANDON ☐ CHANGE PLANS ☐
PULL OR ALTER CASING ☐
OTHER: ☐

SUBSEQUENT REPORT OF:

REMEDIAL WORK ☐ ALTERING CASING ☐
COMMENCE DRILLING OPNS. ☐ PLUG AND ABANDONMENT ☐
CASING TEST AND CEMENT JOB ☐
OTHER: **REPAIR CSG LEAK/RET T/INJECTION** ☒

12. Describe Proposed or Completed Operations (Clearly state all pertinent details, and give pertinent dates, including estimated date of starting any proposed work) SEE RULE 1103.

9/09/00 STATE SI 8/2/00 BRADENHEAD PRESS TST FAILED. RU SHOWED HOLE IN 5-1/2" CSG CLOSE T/SURF, COOH W/TBG, PKR, HUNG UP IN 5-1/2" CSG 14' F/SURF LD TBG RD DDU DUG OUT 20' HOLE AROUND CSG CUT 8-5/8 & 5-1/2 CSG SET RBP LOADED CSG W/WTR WELD NEW 5-1/2 & 8-5/8 CSG T/GL COVERED/ PACKED DIRT BK IN HOLE, RU DDU NU BOP COOH W/RBP GIH W/5-1/2" PKR SET 850' TST CSG T/500 PSI OK COOH W/PKR GIH W/BIT/CLRS & CO FILL F/4414-4753' COOH GIH W/5-1/2 G6 PKR NKL PLTD OD IPC PLTD ID 137 JTS NEW IPC TBG SET PKR 4382' PMP PKR FL TST CSG T/500 PSI 30 MIN - NMOC D WITNESSED TST. (CHART SENT T/ODESSA) ND BOP NU WH WELL ON INJECTION 9/9/00.

I hereby certify that the information above is true and complete to the best of my knowledge and belief.

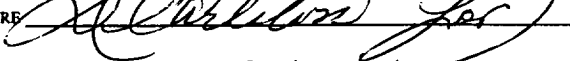
SIGNATURE  TITLE **Senior Regulation Analyst** DATE **9/20/00**
TYPE OR PRINT NAME **Larry M. Sanders** TELEPHONE NO. **(915) 368-1488**

(This space for State Use)

APPROVED BY _____ TITLE **ORIGINAL SIGNED BY
GARY WINK
FIELD REP. K** DATE **OCT 23 2000**
CONDITIONS OF APPROVAL, IF ANY:

JKS

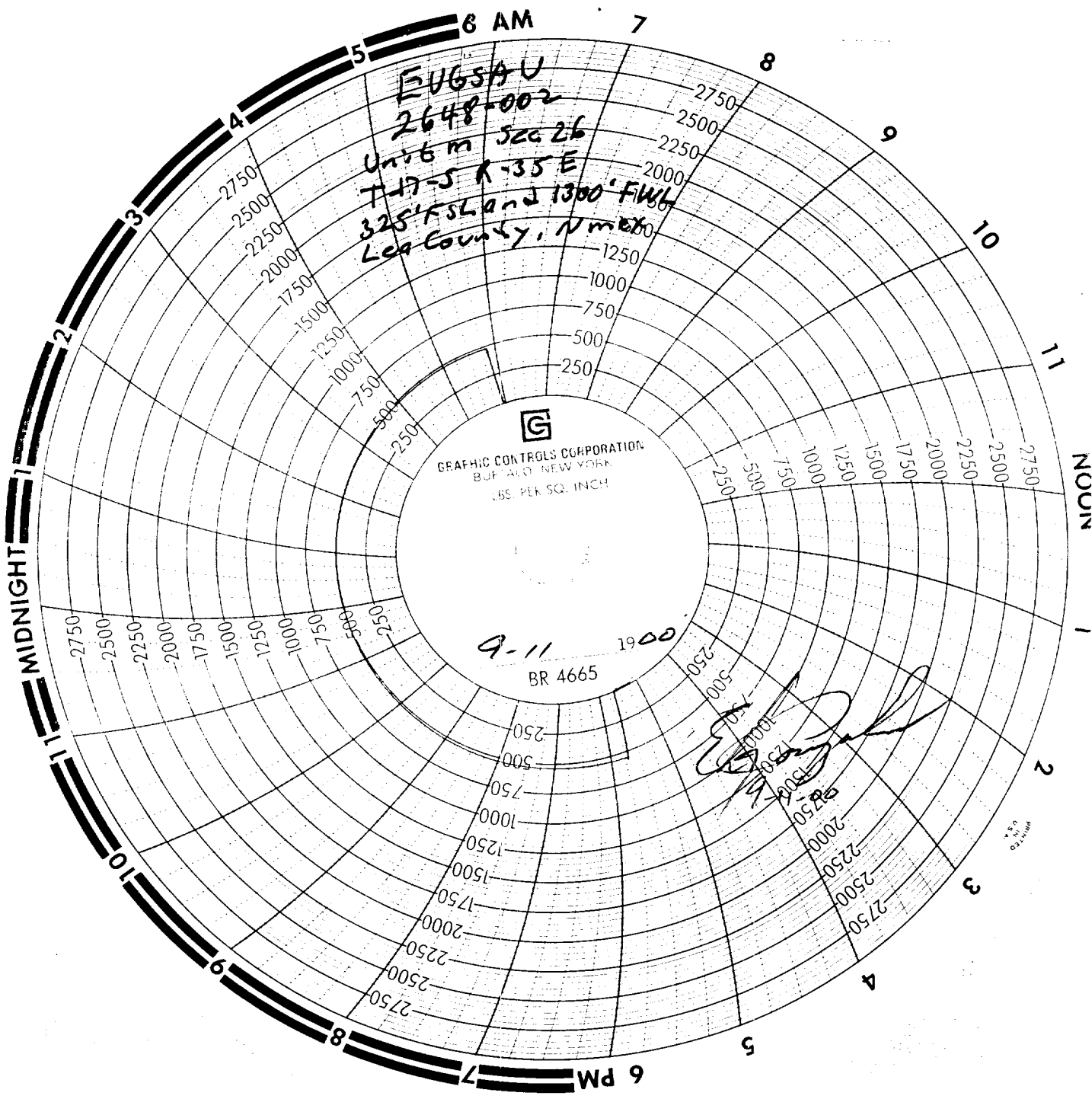

EUGSAU
2648-002
Unit 6 m 520 26
T-17-5 R-35 E
325' FSL and 1300' FWL
Lee County, N. Mex.

GRAPHIC CONTROLS CORPORATION
BUF. ALD. NEW YORK
LBS. PER SQ. INCH

9-11 1900
BR 4665

[Handwritten signature]