

Submit 3 Copies To Appropriate District
Office
District I
1625 N. French Dr., Hobbs, NM 87240
District II
811 South First, Artesia, NM 87210
District III
1000 Rio Brazos Rd., Aztec, NM 87410
District IV
2040 South Pacheco, Santa Fe, NM 87505

State of New Mexico
Energy, Minerals and Natural Resources

Form C-103
Revised March 25, 1999

OIL CONSERVATION DIVISION
2040 South Pacheco
Santa Fe, NM 87505

WELL API NO. 30-025-27317
5. Indicate Type of Lease STATE <input checked="" type="checkbox"/> FEE <input type="checkbox"/>
6. State Oil & Gas Lease No. B-2498
7. Lease Name or Unit Agreement Name: EAST VACUUM GR/SA UNIT TRACT 2865
8. Well No. 001
9. Pool name or Wildcat VACUUM GRAYBURG/SAN ANDRES

4. Well Location
Unit Letter F : 1475 feet from the NORTH line and 2600 feet from the WEST line
Section 28 Township 17S Range 35E NMPM County LEA

10. Elevation (Show whether DR, RKB, RT, GR, etc.)
3956.4 GR

SUNDRY NOTICES AND REPORTS ON WELLS
(DO NOT USE THIS FORM FOR PROPOSALS TO DRILL OR TO DEEPEN OR PLUG BACK TO A DIFFERENT RESERVOIR. USE "APPLICATION FOR PERMIT" (FORM C-101) FOR SUCH PROPOSALS.)

1. Type of Well:
Oil Well ☐ Gas Well ☐ Other WATER INJECTION

2. Name of Operator
Phillips Petroleum Company

3. Address of Operator
4001 Penbrook Street Odessa, TX 79762

11. Check Appropriate Box to Indicate Nature of Notice, Report, or Other Data

NOTICE OF INTENTION TO:

PERFORM REMEDIAL WORK ☐ PLUG AND ABANDON ☐
TEMPORARILY ABANDON ☐ CHANGE PLANS ☐
PULL OR ALTER CASING ☐ MULTIPLE COMPLETION ☐

OTHER: ☐

SUBSEQUENT REPORT OF:

REMEDIAL WORK ☐ ALTERING CASING ☐
COMMENCE DRILLING OPNS. ☐ PLUG AND ABANDONMENT ☐
CASING TEST AND CEMENT JOB ☐

OTHER: REPAIR LEAK & RETURN T/INJECTION ☒

12. Describe Proposed or Completed Operations (Clearly state all pertinent details, and give pertinent dates, including estimated date of starting any proposed work). SEE RULE 1103. For Multiple Completions: Attach wellbore diagram of proposed completion or recompilation.

03/11/02 2/28-02-MIRU DDU REMOVE METER RUN KILL WELL NU BOP UNSET PKR LD TOP JT W/HOLE COOH W/TBG LEFT PKR IN HOLE PKR PARTIED ON ON/OFF TL GIH W/SPEAR T/FISH PKR COOH W/SPEAR NO FISH GIH W/BIGGER SPEAR COOH W/SPEAR & FISH LEFT MANORELL ON BIM PU HIT & DCS & GIH T/CINOUT W/REV UNIT CO F/ 4426-4782 CIRC CIN COOH W/BIT & DCS LD DCS MADE BIT & SCRAPER TRIP COOH LD TBG GIH W/140 JTS NEW 2-3/8 J55 SRD TK70 TBG 1 JT RYE-WRAPPED 2-3/8 4' SS SUB & 4-1/2 X 2-3/8 BAKER LOCKSET PKR W/4-1/2 X 2-3/8 XL ON/OFF TL BIM TBG @ 4427' NO BOP CIRC PKR FL SET @ 4432 HING UP WH TSD CSG T/500 PSI OK (CHART ATTACHED) RD DDU MOVE OFF WELL - BACK ON INJECTION - COMPLETE DROP

I hereby certify that the information above is true and complete to the best of my knowledge and belief.

SIGNATURE [Signature] TITLE SUPVR. REGULATION/PRODUCTION DATE 3/12/02

Type or print name LARRY M. SANDERS

Telephone No. 915/368-1488

(This space for State use)

ORIGINAL SIGNED BY
GARY W. WINK

APPROVED BY [Signature] DATE MAR 20 2002
Conditions of approval, if any:

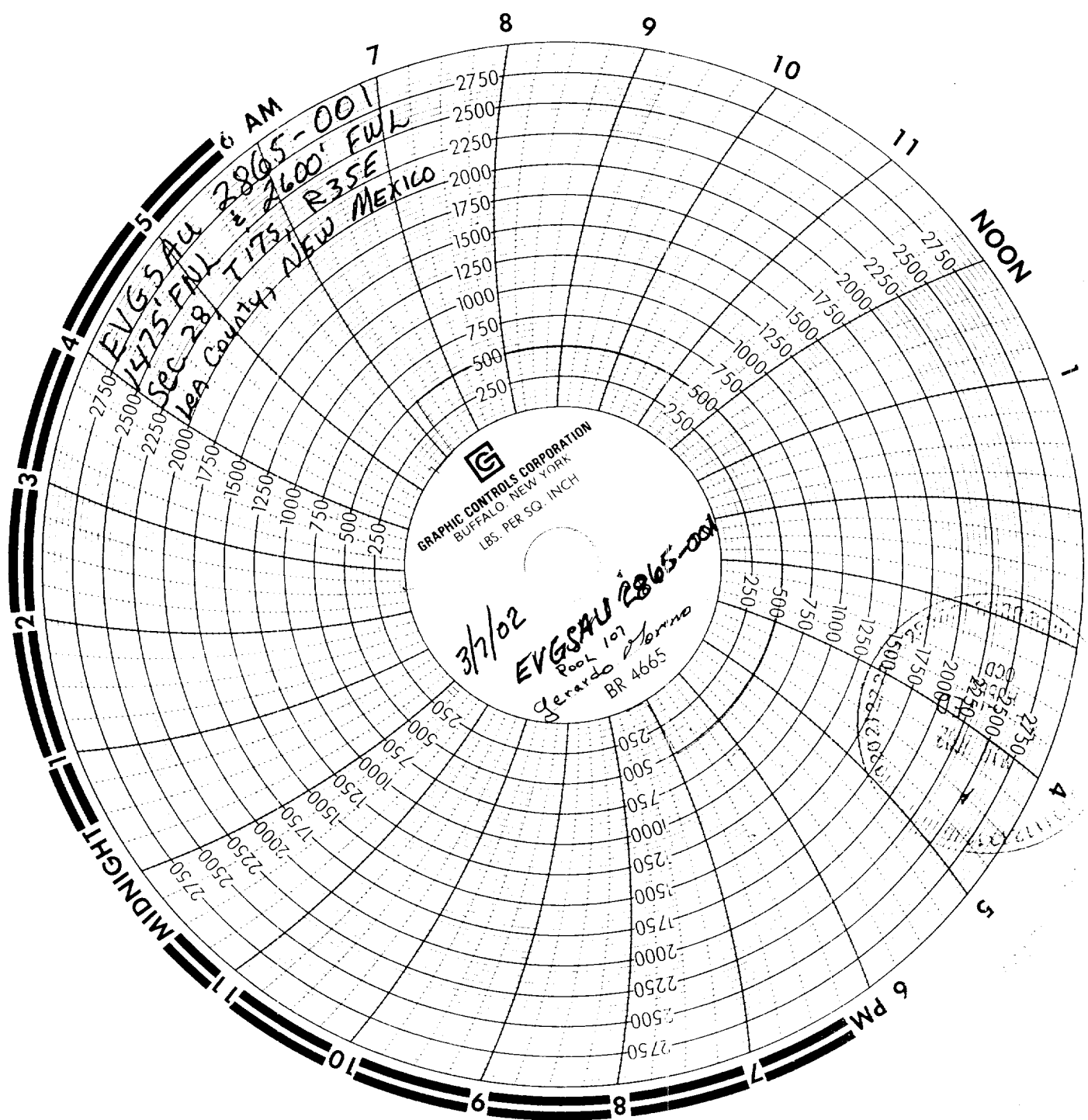

GRAPHIC CONTROLS CORPORATION
BUFFALO, NEW YORK
LBS. PER SQ. INCH

EVGSAU 2865-001
1475' FWL
Sec 28
T 175
R35E
Lea County, NEW MEXICO

3/7/02
EVGSAU 2865-001
Pool 101
Gerardo
BR 4665

EVGSAU 2865-001
2000
1750
1500
1250
1000
750
500
250
100