

UNITED STATES  
DEPARTMENT OF THE INTERIOR  
BUREAU OF LAND MANAGEMENT

N.M. Oil Co.  
P.O. Box 1980  
Hobbs, NM 88241

FORM APPROVED  
Budget Bureau No. 1004-0135  
Expires: March 31, 1993

SUNDRY NOTICES AND REPORTS ON WELLS

Do not use this form for proposals to drill or to deepen or reentry to a different reservoir  
Use "APPLICATION FOR PERMIT—" for such proposals

SUBMIT IN TRIPLICATE

|   |   |
|---|---|
| 1. Type of Well<br><input type="checkbox"/> Oil Well <input type="checkbox"/> Gas Well <input checked="" type="checkbox"/> Other <b>WIW</b> | 5. Lease Designation and Serial No.<br><b>NM-16350-A</b>                |
| 2. Name of Operator<br><b>Harvey E. Yates Company</b>   | 6. If Indian, Allottee or Tribe Name                                    |
| 3. Address and Telephone No.<br><b>P.O. Box 1993, Roswell, NM 88202 1-505-623-6601</b>  | 7. If Unit or CA, Agreement Designation<br><b>8910180420</b>            |
| 4. Location of Well (Footage, Sec., T., R., M., or Survey Description)<br><b>1980' FEL &amp; 660' FNL<br/>B, SEC. 10, T-18S, R-32E</b>      | 8. Well Name and No.<br><b>YOUNG DEEP UNIT # 5</b>                      |
|   | 9. API Well No.<br><b>30-025-27336</b>                                  |
|   | 10. Field and Pool, or Exploratory Area<br><b>YOUNG BONE SPRING, N.</b> |
|   | 11. County or Parish, State<br><b>LEA CO., NM</b>                       |

12. CHECK APPROPRIATE BOX(S) TO INDICATE NATURE OF NOTICE, REPORT, OR OTHER DATA

| TYPE OF SUBMISSION                                    | TYPE OF ACTION   |
|---|--|
| <input type="checkbox"/> Notice of Intent             | <input type="checkbox"/> Abandonment   |
| <input checked="" type="checkbox"/> Subsequent Report | <input type="checkbox"/> Recompletion  |
| <input type="checkbox"/> Final Abandonment            | <input type="checkbox"/> Plugging Back   |
|   | <input type="checkbox"/> Casing Repair   |
|   | <input type="checkbox"/> Altering Casing   |
|   | <input checked="" type="checkbox"/> Other <b>ACIDIZE &amp; TESTING<br/>CASING &amp; PACKER</b> |
|   | <input type="checkbox"/> Change in Plans   |
|   | <input type="checkbox"/> New Construction  |
|   | <input type="checkbox"/> Non-Routine Fracturing  |
|   | <input type="checkbox"/> Water Shut-Off  |
|   | <input type="checkbox"/> Conversion to Injection   |
|   | <input type="checkbox"/> Dispose Water   |

(Note: Report results of multiple completion on Well Completion or Recompletion Report and Log Form.)

13. Describe Proposed or Completed Operations (Clearly state all pertinent details, and give pertinent dates, including estimated date of starting any proposed work. If well is directionally drilled, give subsurface locations and measured and true vertical depths for all markers and zones pertinent to this work.)

5-19-98 PUMPED 1500 GALS 15% HCL TO CLEAN UP INJECTION PERFS.

5-19-98 TEST CSG & PKR TO 580# FOR 30 MINS. GAINED 20#'s. HELD OK. SEE ATTACHED CHART.  
1000# ON TBG AND 580#'S ON CSG DURING TEST.

COPY OF CHART ATTACHED.

CC: TO OCD I HOBBS

SUBJECT: **LIKE APPROVA.**  
BY STATE  
**APPROVED FOR 12 MONTH PERIOD**  
**ENDING 5-19-99**

14. I hereby certify that the foregoing is true and correct

Signed RAY F. NOKES Title PROD. MGR./ ENG. Date 6/4/98

(This space for Federal or State office use)

Approved by (ORIG. SGD.) GARY GOURLEY Title PETROLEUM ENGINEER Date JUN 15 1998

Conditions of approval, if any:

RECEIVED  
JUN -5 A 9:58  
TELETYPE  
UNITED STATES  
DEPARTMENT OF JUSTICE

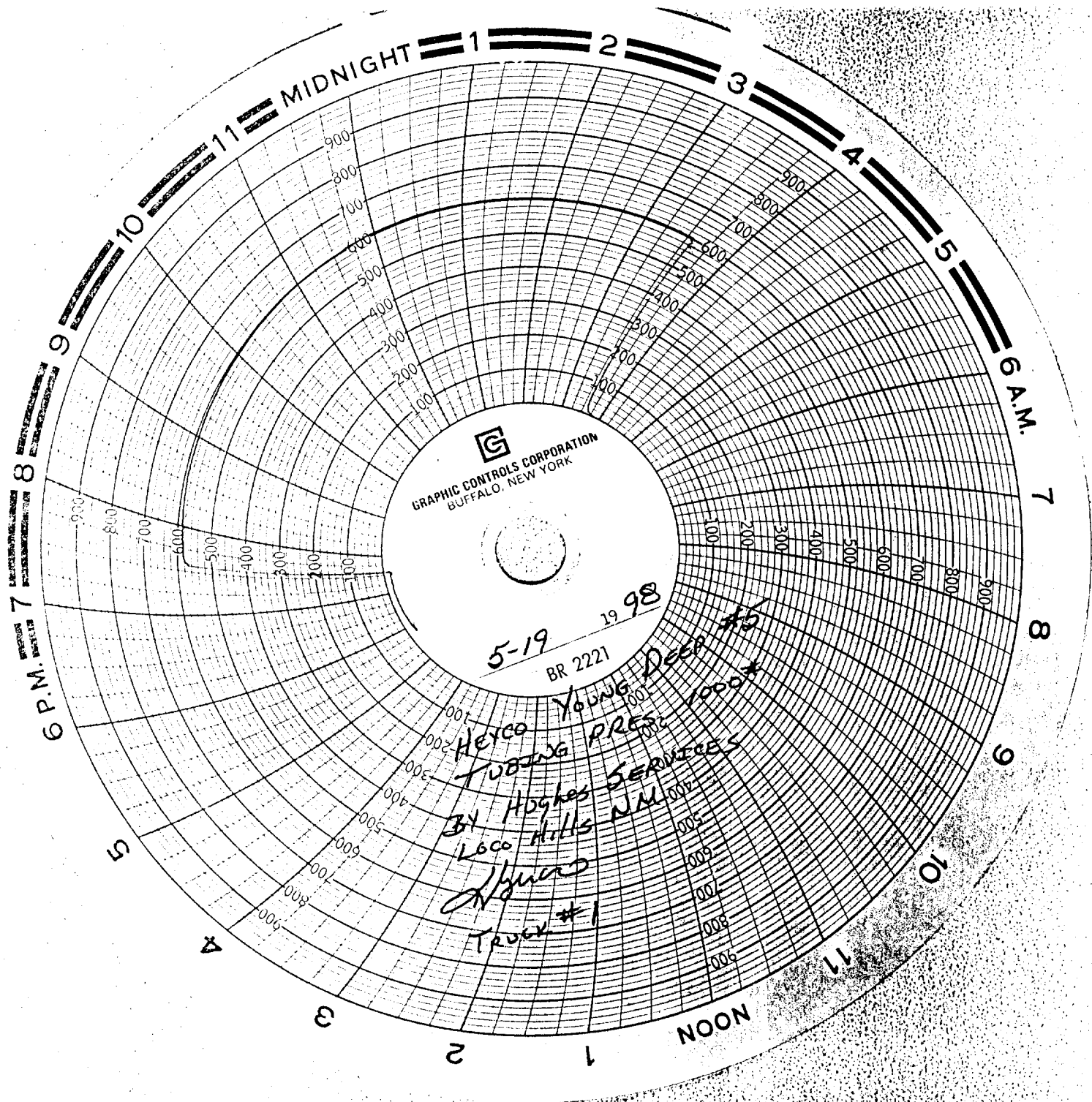

RECEIVED  
1979 JUN -5 A 9 58