

UNITED STATES
DEPARTMENT OF THE INTERIOR
BUREAU OF LAND MANAGEMENT

SUNDRY NOTICES AND REPORTS ON WELLS

Do not use this form for proposals to drill or to deepen or reentry to a different reservoir.
Use "APPLICATION FOR PERMIT - " for such proposals

SUBMIT IN TRIPLICATE

1. Type of Well <input checked="" type="checkbox"/> Oil Well <input type="checkbox"/> Gas Well <input type="checkbox"/> Other	5. Lease Designation and Serial No. NM-94191
2. Name of Operator Santa Fe Energy Resources, Inc.	6. Well Name and No. Shinnery 14 Federal #9
3. Address and Telephone No. 550 W. Texas, Suite 1330, Midland, TX 79701 (915) 687-3551	7. If Unit or CA, Agreement Designation
4. Location of Well (Footage, Sec., T., R., M., or Survey Description) (B), 660' FNL and 1980' FEL, Sec. 14, T-18S, R-32E	8. API Well No. 30-025-27769
	9. Field and Pool, or exploratory Area Undesignated
	10. County or Parish, State Lea Co., NM

12 CHECK APPROPRIATE BOX(s) TO INDICATE NATURE OF NOTICE, REPORT, OR OTHER DATA

TYPE OF SUBMISSION	TYPE OF ACTION
<input type="checkbox"/> Notice of Intent	<input type="checkbox"/> Abandonment
<input checked="" type="checkbox"/> Subsequent Report	<input type="checkbox"/> Recompletion
<input type="checkbox"/> Final Abandonment Notice	<input checked="" type="checkbox"/> Plugging Back
	<input type="checkbox"/> Casing Repair
	<input type="checkbox"/> Altering Casing
	<input type="checkbox"/> Other
	<input type="checkbox"/> Change of Plans
	<input type="checkbox"/> New Construction
	<input type="checkbox"/> Non-Routine Fracturing
	<input type="checkbox"/> Water Shut-Off
	<input type="checkbox"/> Conversion to Injection
	<input type="checkbox"/> Dispose Water

(Note: Report results of multiple completion on Well Completion or Recompletion Report and Log form.)

13. Describe Proposed or Completed Operations (Clearly state all pertinent details, and give pertinent dates, including estimated date of starting any proposed work. If well is directionally drilled, give subsurface locations and measured and true vertical depths for all markers and zones pertinent to this work.)*

11/19/96: MIRU, ND WH, NU BOP. POOH w/ tubing.

11/21/96: RIH w/ CIBP and set at 4900', dump 35' cement on top of CIBP. Set CIBP @ 4860', dump 35' cmt on top of plug. New PBTD 4825'. RIH & perf 3880'-4018' (18 holes); and 4260'-4359' (17 holes).

11/22/96: Acidize perfs w/ 4000 gals 15% NeFe acid & 70 ball sealers. Begin swabbing operations.

12/05/96: Swab testing recovering only small amounts of water with little fluid entry. Installed tree on well. RD PU. Recompletion attempt unsuccessful. Waiting on orders.

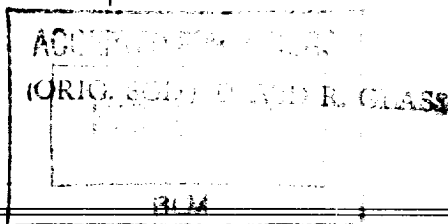

14. I hereby certify that the foregoing is true and correct.

Signed <u>Terry McCullough</u>	Title <u>Sr. Production Clerk</u>	Date <u>03/11/97</u>
(This space for Federal or State office use)		
Approved by _____	Title _____	Date _____
Conditions of approval, if any:		

IC

CP