

All distances must be from the outer boundaries of the Section.

Operator Exxon Corporation		Lease New Mexico "DD" State		Well No. 1
Unit Letter N	Section 4	Township 19 S	Range 35 E	County LEA
Actual Footage Location of Well: 660 feet from the South line and 1980 feet from the West line				
Ground Level Elev. 3900'	Producing Formation Bone Spring	Pool Scharb	Dedicated Acreage 80 Acres	

1. Outline the acreage dedicated to the subject well by colored pencil or hachure marks on the plat below.
2. If more than one lease is dedicated to the well, outline each and identify the ownership thereof (both as to working interest and royalty).
3. If more than one lease of different ownership is dedicated to the well, have the interests of all owners been consolidated by communitization, unitization, force-pooling, etc?

☐ Yes ☐ No If answer is "yes," type of consolidation _____

If answer is "no," list the owners and tract descriptions which have actually been consolidated. (Use reverse side of this form if necessary.) _____

No allowable will be assigned to the well until all interests have been consolidated (by communitization, unitization, forced-pooling, or otherwise) or until a non-standard unit, eliminating such interests, has been approved by the Commission.

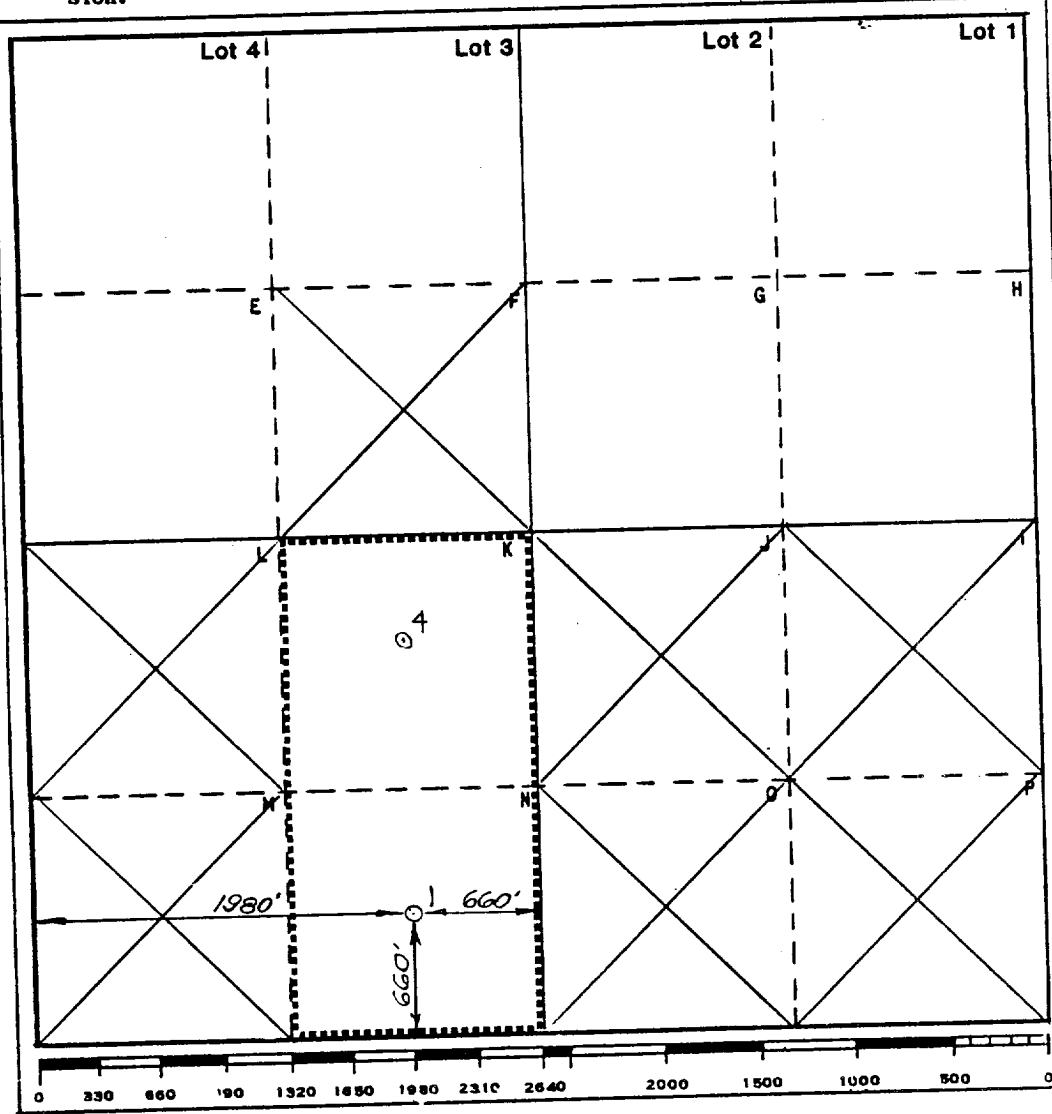

CERTIFICATION

I hereby certify that the information contained herein is true and complete to the best of my knowledge and belief.

Name <i>Melba Knippling</i>
Position UNIT HEAD
Company Exxon Corporation
Box 1600 Midland, Texas
Date 7-12-84

I hereby certify that the location shown on this plat was plotted from field notes of actual surveys made by me or under my supervision and that the same is true and correct to the best of my knowledge and belief.

W. J. Richmond

REGISTERED LAND SURVEYOR

Date Surveyed 11-12-81
Registered Professional Engineer and/or Land Surveyor <i>W. J. Richmond</i>
Certificate No. 1267

RECEIVED

JUL 18 1984

MC-1000

LEA FIELD Scharb
 EXXON CORP.
 LEASE New Mexico "DD" State
 Sec 4, T19S, R35E
 460 FSL, 1980 FWL of Sec
 ml SE/Buckeye SPD 7-3-82 CMP

13 3/8-403-350 sx
 8 1/8-3997-2910 sx
 8 1/8-10,582-2110 sx
 8 1/8-8010

WELL CLASS: INIT D FIN DO LSE		
FORMATION	DATUM	FORMATION
TD 10,850 (WFMP)		PBD 10,190

(Bone Spring) Perfs 9574-9700 P 223 BOPD, Pot
 test. GOR 741; gty 33.6

OPRSELEV 3900 GL

R. 3-22-82
 PD 10,800 RT (Bone Spring & Malt)
 Drlg 3980
 Drlg 7205
 Drlg 9562
 Drlg 10,800
 TD 10,850; MORT
 TD 10,850; WOCU
 TD 10,850; WOO
 Acid (10,582-850) 3500 gals
 Swbd 76 BLW in 4 hrs (10,582-850)
 TD 10,850; PBD 10,190; Prep Test
 PB to 10,190
 Perf (Bone Spring) 9574-9700 w/101
 TD 10,850; PBD 10,190; Tstg
 Acid (9574-9700) 5000 gals
 Swbd & flwd 84 BLO + 9 BLW in 9 hrs

10-3-28

LEA
EXXON CORP.

Scharb
1 New Mexico "DD" State
Sec 4, T19S, R35E

9-28-82 TD 10,850; PBD 10,190; WOSP
10-11-82 TD 10,850; PBD 10,190; Complete
LOG TOPS: Grayburg 4534, San Andres 5092,
Bone Spring 7987, Third Bone Spring 10,300
Wolfcamp 10,578
10-16-82 COMPLETION ISSUED

10-3-28 NM
IC 30-025-70287