

WRS COMPLETION REPORT

COMPLETIONS
PI# 30-T-0036 04/14/86 SEC 4 TWP 19S RGE 35E
30-025-28017-0002 PAGE 1

NMEX LEA * 660FNL 660FWL SEC NW NW
STATE COUNTY FOOTAGE SPOT
EXXON CORP OPERATOR NEW MEXICO "DD" STATE D D DO
WELL NO 3917GR WELL CLASS INITIATION
CPR ELEV 5

SCHARB
02/11/1986 03/17/1986 ROTARY API 30-025-28017-0002
SPUD DATE COMP DATE PERMIT OR WELL I.D. NO.
11350 WOLFCAMP NOT RPTD OIL-WO
PRC. DEPTH PRC. FORM CONTRACTOR STATUS
DTD 11197

LOG T.D. PLUG BACK TO OLD T.D.
LOCATION DESCRIPTION
8 MI SE BUCKEYE, NM

TUBING DATA
TBG 2 7/8 AT 10400

INITIAL POTENTIAL
IPP 94BOPD 88.0MCFD 14BW
WOLFCAMP COMB 10478-11197 10400GALS 10478-11197 24HRS
ACID 10478-11197 15% HCL
GTU 37.5 GOR 941 002

TYPE FORMATION LTH TOP DEPTH/SUB BSE DEPTH/SUB
LOG WOLFCAMP 10478 -6561

PRODUCTION TEST DATA
BONE SPG PERF 9520- 9550
PERF 9520- 9550
SQZD 9520- 9550
BRPG 9520- 9550
DOC & BRPG 9520- 9550
DEPTH 10364 W/ 75S 001

LOGS AND SURVEYS /INTERVAL, TYPE/
LOGS GR CCL

Copyrighted
Reproduction
Prohibited



CONTINUED IC# 300257002586
Petroleum Information
CORPORATION

P-WRS-GFT
Form No 187

COMPLETIONS
PI# 30-T-0036 04/14/86 SEC 4 TWP 19S RGE 35E
30-025-28017-0002 PAGE 2

EXXON CORP
5

NEW MEXICO "DD" STATE

D D DO

DRILLING PROGRESS DETAILS

EXXON CORP
BOX 1600
MIDLAND, TX 79702
915-683-0101
OWDD: OLD INFO: FORMERLY EXXON CORP 5 NEW MEXICO
"DD" STATE. ELEV 3917 GR. SPUD 7/20/84. OTD
10802. PB 9560. COMP 8/1/84. IPP 9 BO, 8 BWPD.
PROD ZONE: BONE SPRING 9520-9550.
LOC/1986/
01/24 DEEPENED 10802 TO 11197
04/07 11197 TD
04/09 COMP 3/17/86, IPP 94 BO, 88 MCFG, 14 BWPD,
GTY 37.5, GOR 941
PROD ZONE - WOLFCAMP 10478-11197
NO CORES OR DSTS RPTD

TEMPORARY COMPLETION

COUNTY LEA FIELD Scharb

OPR EXXON CORP.

NO 5 LEASE New Mexico "DD" State

Sec 4, T19S, R35E

660 FNL, 660 FWL of Sec

8 mi SE/Buckeye

STATE NM

API 30-(25-28017

MAP

COORD

SPD 1-8-83 6-4-6 NM

CMP 6-20-83

WELL CLASS: INIT D FIN SUSLSE. CODE

FORMATION	DATUM	FORMATION	DATUM
TD 10,802 (WFMP)			

PBD

SUSPENDED OPERATIONS

EXC 13 3/8-426-350 SX

9 5/8-4000-1470 SX

5 1/2-10,802-1100 SX

CONTR MGF #23

OPRS ELEV 3917 GL

sub-s 13

F.R. 11-15-82

PD 10,800 RT (Wolfcamp)

Drlg 1667

Drlg 3466

Drlg 6205

Drlg "Tight"

TD 10,802; "Tight"

TD 10,802; Suspended Operations

TEMPORARY COMPLETION ISSUED

6-4-6 NM

IC 30-0.5-0.000 412

Federal Lse. No. _____ All distances must be from the outer boundaries of the Section.

Operator Exxon Corporation			Lease New Mexico "DD" State		Well No. 5
Unit Letter D	Section 4	Township 19 S	Range 35 E	County Lea	
Actual Footage Location of Well: 660 feet from the North line and 660 feet from the West line					
Ground Level Elev. 3917'	Producing Formation Bone Spring		Pool Scharb (Bone Spring)		Dedicated Acreage: 79.7 Acres

1. Outline the acreage dedicated to the subject well by colored pencil or hachure marks on the plat below.
2. If more than one lease is dedicated to the well, outline each and identify the ownership thereof (both as to working interest and royalty).
3. If more than one lease of different ownership is dedicated to the well, have the interests of all owners been consolidated by communitization, unitization, force-pooling, etc?

☐ Yes ☐ No If answer is "yes," type of consolidation _____

If answer is "no," list the owners and tract descriptions which have actually been consolidated. (Use reverse side of this form if necessary.) _____

No allowable will be assigned to the well until all interests have been consolidated (by communitization, unitization, forced-pooling, or otherwise) or until a non-standard unit, eliminating such interests, has been approved by the Commission.

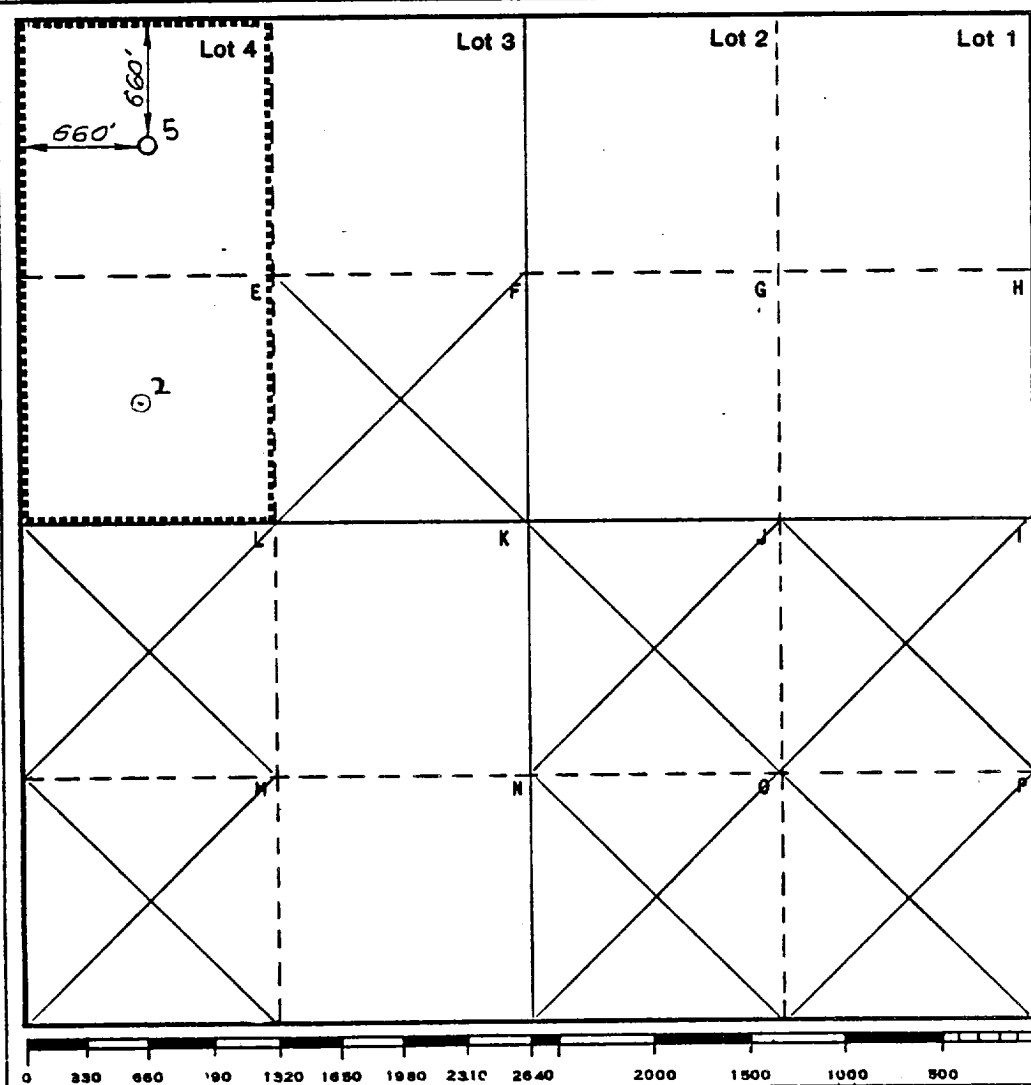

CERTIFICATION

I hereby certify that the information contained herein is true and complete to the best of my knowledge and belief.

Name
Meera Knippling
Position
UNIT HEAD
Company **Exxon Corporation**
Box 1600 Midland, Texas
Date
7-12-84

I hereby certify that the well location shown on this plat was plotted from field notes of actual surveys made by me or under my supervision and that the same is true and correct to the best of my knowledge and belief.

Date Surveyed
10-29-82
Registered Professional Engineer and/or Land Surveyor
W. J. Lubman
Certificate No.

20 Miles West of **Hobbs**, New Mexico

C.E. Sec. File No. **W-A-7929-B**

RECEIVED
JUL 18 1984
O.C.D.
HOBBS OFFICE

Federal Lse. No. _____ All distances must be from the outer boundaries of the Section.

Operator Exxon Corporation			Lease N.M. "DD" STATE		Well No. 5
Unit Letter D	Section 4	Township 19S	Range 35E	County LEA	
Actual Footage Location of Well: 660 feet from the NORTH line and 660 feet from the WEST line					
Ground Level Elev. 3917	Producing Formation BONE SPING	Pool SCHARB-BONE SPRING	Dedicated Acreage: 79.7 Acres		

1. Outline the acreage dedicated to the subject well by colored pencil or hatchure marks on the plat below.

2. If more than one lease is dedicated to the well, outline each and identify the ownership thereof (both as to working interest and royalty).

3. If more than one lease of different ownership is dedicated to the well, have the interests of all owners been consolidated by communitization, unitization, force-pooling, etc?

☐ Yes ☐ No If answer is "yes," type of consolidation _____

If answer is "no," list the owners and tract descriptions which have actually been consolidated. (Use reverse side of this form if necessary.) _____

No allowable will be assigned to the well until all interests have been consolidated (by communitization, unitization, forced-pooling, or otherwise) or until a non-standard unit, eliminating such interests, has been approved by the Commission.

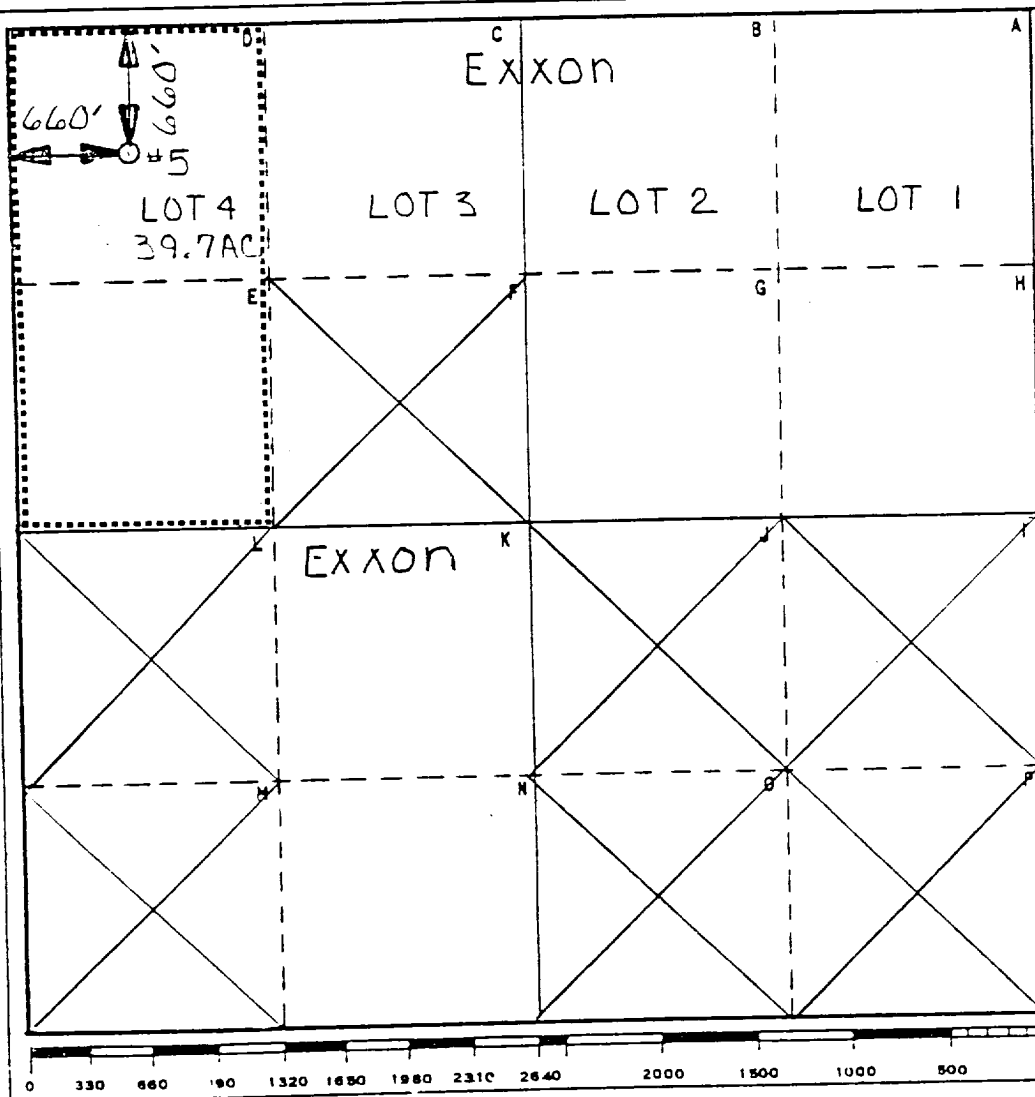

CERTIFICATION

I hereby certify that the information contained herein is true and complete to the best of my knowledge and belief.

Name
Michael Kipling

Position
UNIT HEAD

Company **Exxon Corporation**
Box 1600 Midland, Texas

Date
8-5-83

I hereby certify that the well location shown on this plat was plotted from field notes of actual surveys made by me or under my supervision, and that the same is true and correct to the best of my knowledge and belief.

Date Surveyed
10-29-82

Registered Professional Engineer and/or Land Surveyor

John Wallis
Certificate No.
8699

20 Miles **W** of **HOBBS**, New Mexico

C.E. Sec. File No. **WA-7929-E**

RECEIVED
AUG 8 1983
O.C.D.
HOBBY OFFICE