

Operator Exxon Corporation			Lease New Mexico "DD" State		Well No. 6
Unit Letter G	Section 4	Township 19 S	Range 35 E	County Lea	
Actual Footage Location of Well: 1980 feet from the North line and 1980 feet from the East line					
Ground Level Elev: 3900'	Producing Formation Wolfcamp		Pool Undes. Scharb-Wolfcamp		Dedicated Acreage: 40 Acres

1. Outline the acreage dedicated to the subject well by colored pencil or hachure marks on the plat below.
2. If more than one lease is dedicated to the well, outline each and identify the ownership thereof (both as to working interest and royalty).
3. If more than one lease of different ownership is dedicated to the well, have the interests of all owners been consolidated by communitization, unitization, force-pooling, etc?

☐ Yes ☐ No If answer is "yes," type of consolidation _____

If answer is "no," list the owners and tract descriptions which have actually been consolidated. (Use reverse side of this form if necessary.) _____

No allowable will be assigned to the well until all interests have been consolidated (by communitization, unitization, forced-pooling, or otherwise) or until a non-standard unit, eliminating such interests, has been approved by the Commission.

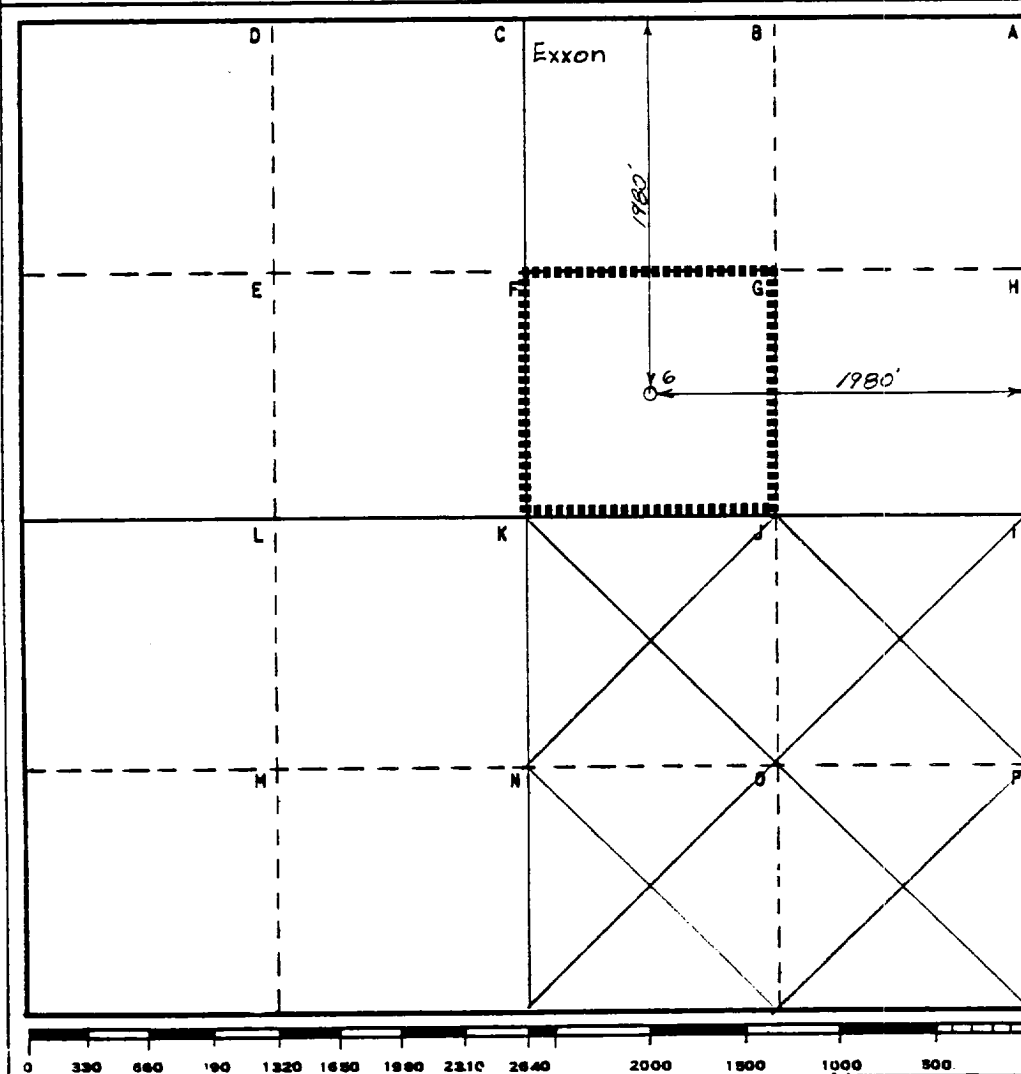

CERTIFICATION

I hereby certify that the information contained herein is true and complete to the best of my knowledge and belief.

Name
Melba Kripling
Position
UNIT HEAD

Company Exxon Corporation
Box 1600 Midland, Texas

Date
11-4-82

I hereby certify that the well location shown on this plat was plotted from field notes of actual surveys made by me or under my supervision, and that the same is true and correct to the best of my knowledge and belief.

Date Surveyed
10-29-82

Registered Professional Engineer
and/or Land Surveyor

W. J. L. L. L.

Certificate No.
6157

EX-100
NOV 8 1992
G-20
HCSBS OFFICE

173

Exxon Use No. _____ NEW MEXICO OIL CONSERVATION COMMISSION
State Use No. _____ WELL LOCATION AND ACREAGE DEDICATION PLAT

Form 102
Supp. 1-128
Effective 1-1-65

Federal Use No. _____ All distances must be from the outer boundaries of the Section.

Operator Exxon Corporation			Lease NEW MEXICO "DD" STATE		Well No. 6
Unit Letter G	Section 4	Township 19S	Range 35E	County LEA	
Actual Footage Location of Well: 1950 feet from the NORTH line and 1980 feet from the EAST line					
Ground Level Elev. 3300'	Producing Formation BONE SPRING		Pool UNDES. SCHARB (BONE SPRING)		Dedicated Acreage: 79.69 Acres

1. Outline the acreage dedicated to the subject well by colored pencil or hachure marks on the plat below.
2. If more than one lease is dedicated to the well, outline each and identify the ownership thereof (both as to working interest and royalty).
3. If more than one lease of different ownership is dedicated to the well, have the interests of all owners been consolidated by communitization, unitization, force-pooling, etc?

☐ Yes ☐ No If answer is "yes," type of consolidation _____

If answer is "no," list the owners and tract descriptions which have actually been consolidated. (Use reverse side of this form if necessary.) _____

No allowable will be assigned to the well until all interests have been consolidated (by communitization, unitization, forced-pooling, or otherwise) or until a non-standard unit, eliminating such interests, has been approved by the Commission.

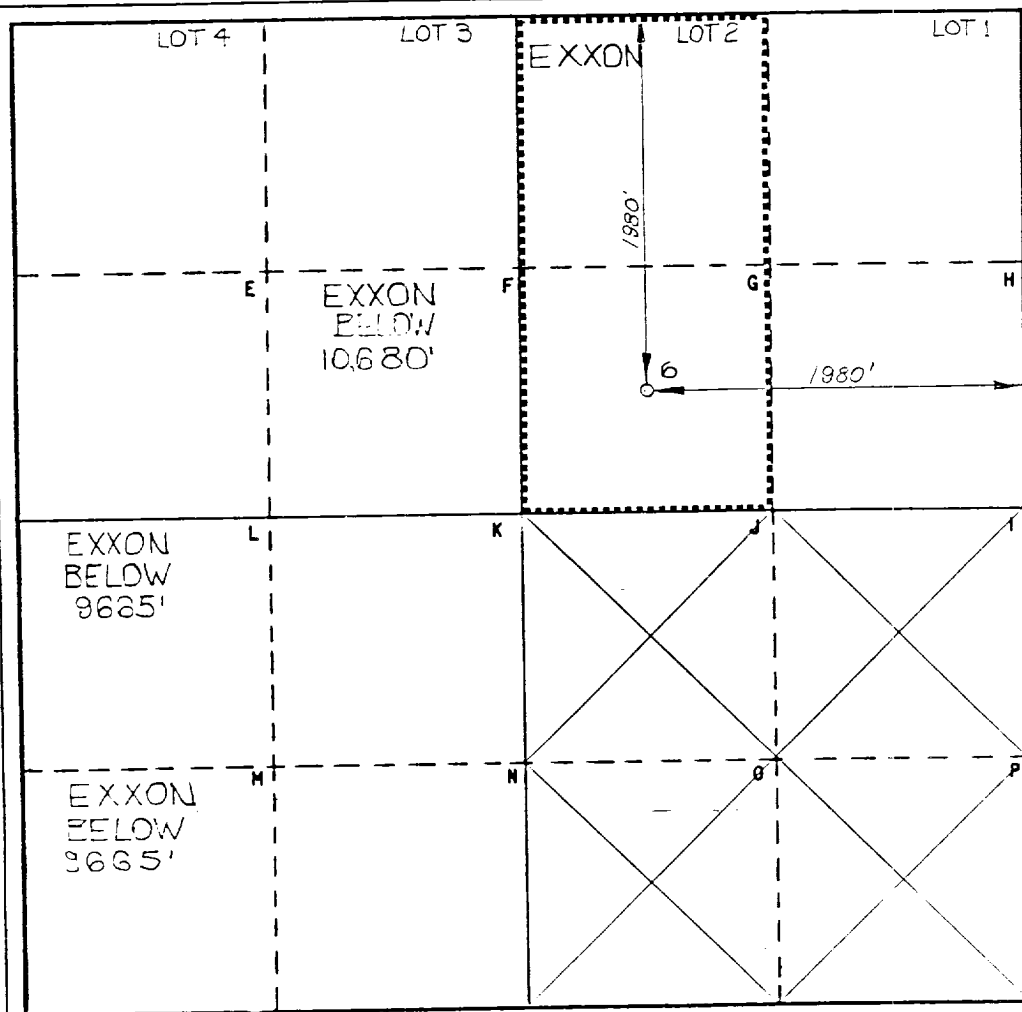

CERTIFICATION

I hereby certify that the information contained herein is true and complete to the best of my knowledge and belief.

Name
Edgar Kunkel

Position
UNIT HEAD

Company
Exxon Corporation
Box 1600 Midland, Texas

Date
9-13-83

I hereby certify that the well location shown on this plat was plotted from field notes of actual surveys made by me or under my supervision, and that the same is true and correct to the best of my knowledge and belief.

Date Surveyed
10-28-82

Registered Professional Engineer
and/or Land Surveyor

John Wallis
Certificate No.

8699

20 Miles WEST of HOBBS, New Mexico

C.E. Sec. File No. W-A-7925

RECEIVED

SEP 28 1983

O.C.D.
HOBBS OFFICE

St. Use No. _____

WELL LOCATION AND ACREAGE DEDICATION PLAT

Supers.
Effective _____

Federal Use No. _____

All distances must be from the outer boundaries of the Section.

Operator Exxon Corporation		Lease New Mexico "DD" State		Well No. 6
Unit Letter G	Section 4	Township 19 S	Range 35 E	County Lea
Actual Footage Location of Well: 1980 feet from the North line and 1980 feet from the East line				
Ground Level Elev. 3900'	Producing Formation Bone Spring	Pool Undes. Scharb (Bone Spring)	Dedicated Acreage: 80 Acres	

1. Outline the acreage dedicated to the subject well by colored pencil or hachure marks on the plat below.
2. If more than one lease is dedicated to the well, outline each and identify the ownership thereof (both as to working interest and royalty).
3. If more than one lease of different ownership is dedicated to the well, have the interests of all owners been consolidated by communitization, unitization, force-pooling, etc?

☐ Yes ☐ No If answer is "yes," type of consolidation _____

If answer is "no," list the owners and tract descriptions which have actually been consolidated. (Use reverse side of this form if necessary.) _____

No allowable will be assigned to the well until all interests have been consolidated (by communitization, unitization, forced-pooling, or otherwise) or until a non-standard unit, eliminating such interests, has been approved by the Commission.

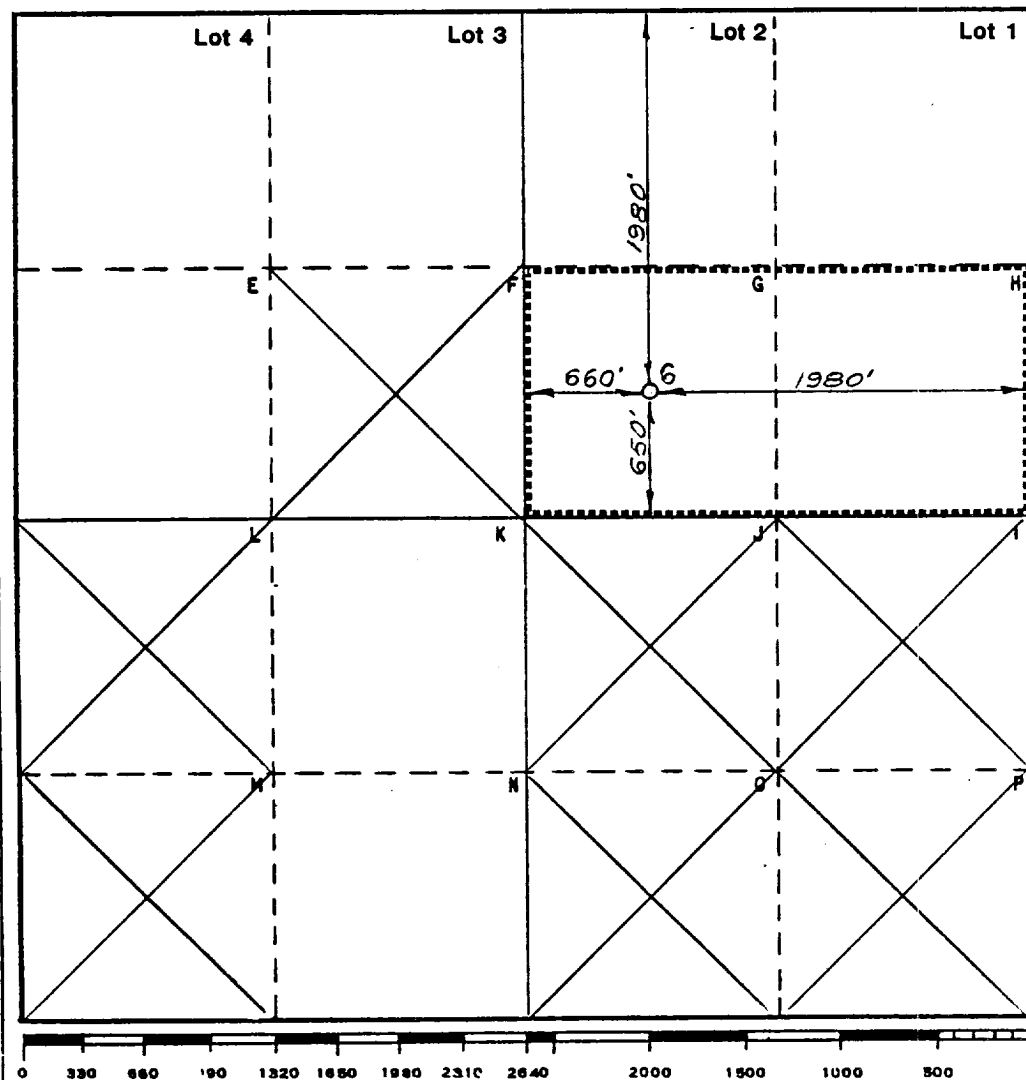

CERTIFICATION

I hereby certify that the information contained herein is true and complete to the best of my knowledge and belief.

Name

Position

UNIT HEAD

Company Exxon Corporation

Box 1600 Midland, Texas

Date

7-12-84

I hereby certify that the well location shown on this plat was plotted from field notes of actual surveys made by me or under my supervision, and that the same is true and correct to the best of my knowledge and belief.



Date Surveyed

10-28-82

Registered Professional Engineer and/or Land Surveyor

Certificate No.

1267

19.5 Miles West of Hobbs, New Mexico

C.E. Sec. File No. W-A-7929-C

RECEIVED

JUL 18 1984

O.C.D.
HOBBS OFFICE

TEMPORARY COMPLETION

© Copyrighted Reproduction Prohibited

COUNTY	LEA	FIELD	Scharb	STATE	NM
OPR	EXXON CORP.			API	30-025-28018
NO	6	LEASE	New Mexico "DD" State		MAP
	Sec 4, T19S, R35E			CO-ORD	
	1980 FNL, 1980 FEL of Sec			5-3-20 NM	
	8 mi SE/Buckeye			SPI	2-24-83
				CMP	5-16-83
LOG	13 3/8-423-350 sx 8 5/8-3998-1970 sx 5 1/2-10,795-1400 sx			WELL CLASS: INIT D FIN SUS LSE. CODE	
	FORMATION		DATUM	FORMATION : DATUM	
	TD 10,800 (WFMP)		PBD	10,795	
SUSPENDED OPERATIONS					

CONTR	Quarels #2	OPR/ELEV	3900 GL	sub-s	19
-------	------------	----------	---------	-------	----

F.R. 11-15-82
 PD 10,800 RT (Wolfcamp)
 5-3-83 TD 10,800; PBD 10,795; WOCT
 5-16-83 TD 10,800; PBD 10,795; Suspended Operations
 5-21-83 TEMPORARY COMPLETION ISSUED

5-3-20 NM
 LC 30-025-70868-82