

NEW MEXICO OIL CONSERVATION COMMISSION
WELL LOCATION AND ACREAGE DEDICATION PLAT

Form O-102
Superseded Edition
Effective 12/27/77

All distances shall be from the outer boundaries of the Section

Proprietor JOSEPH I. O'NEILL, JR.		Operator JACKSON		Acres 2
North Letter N	Section 5	Range 19 SOUTH	Meridian 35 EAST	LEA
Actual Well Location 800 feet from the SOUTH line and		1840 feet from the WEST line		True Azimuth 80
Ground Elevation 3862.0	Producing Formation Bone Springs	Zone Scharb		

1. Outline the acreage dedicated to the subject well by colored pencil or hachure marks on the plat below.
2. If more than one lease is dedicated to the well, outline each and identify the ownership thereof (both as to working interest and royalty).
3. If more than one lease of different ownership is dedicated to the well, have the interests of all owners been consolidated by communitization, unitization, force pooling, etc.?

Yes No If answer is "yes," type of consolidation _____

If answer is "no," list the owners and their descriptions which have actually been consolidated (if so reverse side of this form if necessary) _____

No allowable will be assigned to the well until all interests have been consolidated by communitization, unitization, force pooling, or otherwise or until a non standard unit, eliminating such interests, has been approved by the Commission.

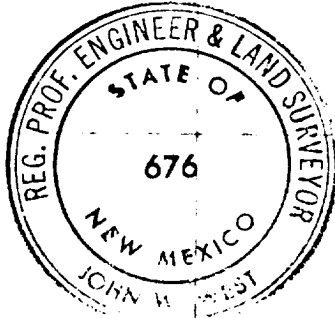
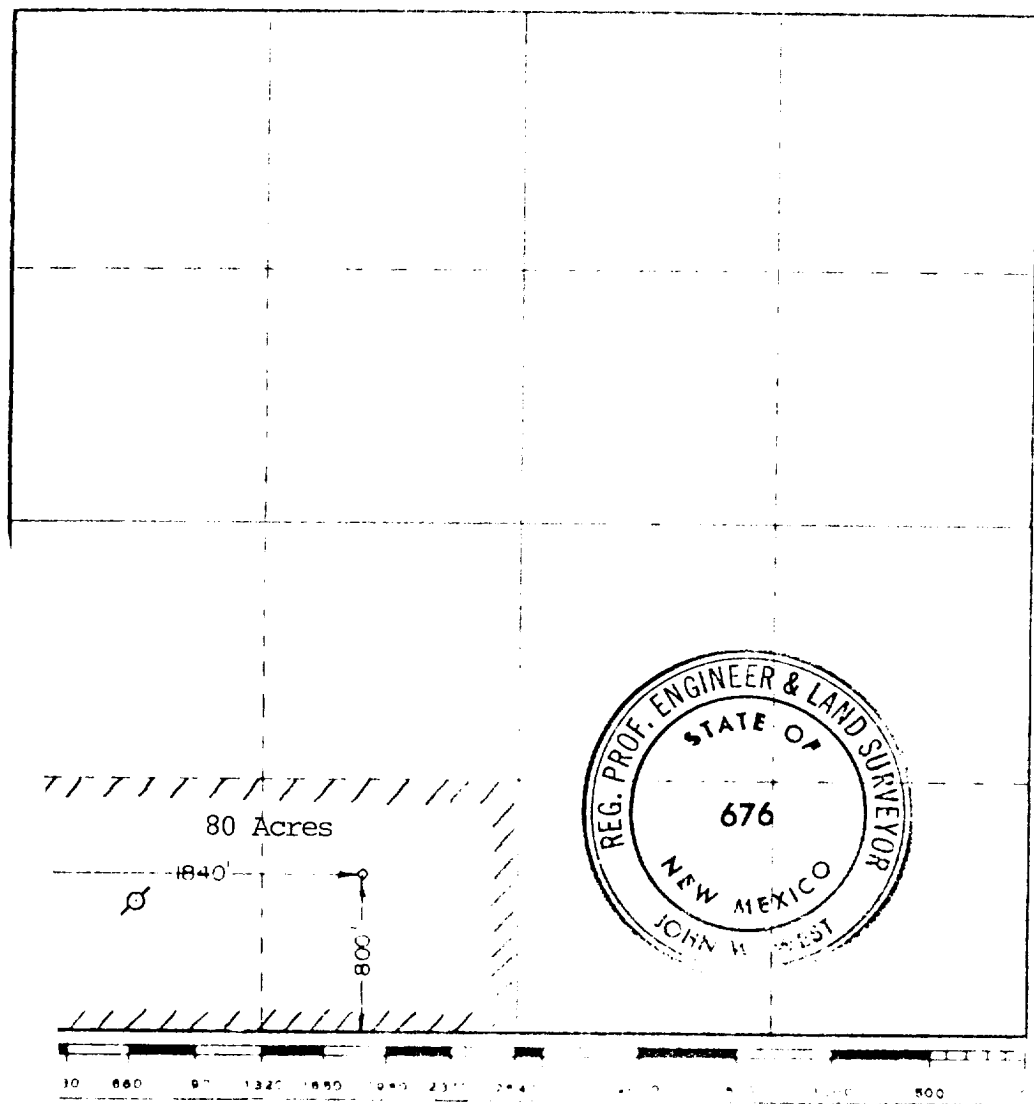

ERTM-10-10-77

I hereby certify that the well location shown on this plat was plotted from field notes of the survey made by me or under my supervision and that the same is true and correct to the best of my knowledge and belief.

Robert N. Johnson
Engineer

Joseph I. O'Neill, Jr.
12-09-82

I hereby certify that the well location shown on this plat was plotted from field notes of the survey made by me or under my supervision and that the same is true and correct to the best of my knowledge and belief.

11/03/82

John I. O'Neill
676

RECEIVED
DEC 13 1982
C.C.D.
HOESS OFFICE

173