

725-28134

NO. OF COPIES RECEIVED	
DISTRIBUTION	
SANTA FE	
FILE	
U.S.G.S.	
LAND OFFICE	
OPERATOR	

NEW MEXICO OIL CONSERVATION COMMISSION

Form C-101
Revised 1-1-65

5A. Indicate Type of Lease STATE <input checked="" type="checkbox"/> FEE <input type="checkbox"/>
5. State Oil & Gas Lease No. B-2956

APPLICATION FOR PERMIT TO DRILL, DEEPEN, OR PLUG BACK

1a. Type of Work DRILL <input checked="" type="checkbox"/> DEEPEN <input type="checkbox"/> PLUG BACK <input type="checkbox"/>		7. Unit Agreement Name
b. Type of Well OIL WELL <input checked="" type="checkbox"/> GAS WELL <input type="checkbox"/> OTHER <input type="checkbox"/> SINGLE ZONE <input checked="" type="checkbox"/> MULTIPLE ZONE <input type="checkbox"/>		8. Farm or Lease Name State L
2. Name of Operator Mobil Producing TX. & N.M. Inc.		9. Well No. 5
3. Address of Operator Nine Greenway Plaza, Suite 2700, Houston, TX 77046		10. Field and Pool, or Wildcat Undesignated
4. Location of Well UNIT LETTER L LOCATED 660 FEET FROM THE West LINE AND 1980 FEET FROM THE South LINE OF SEC. 21 TWP. 17S RGE. 35E NMPM		12. County Lea
19. Proposed Depth 9400'		19A. Formation Abo
20. Rotary or C.T. Rotary		
21. Elevations (Show whether DF, RT, etc.) 3964' Ground	21A. Kind & Status Plug. Bond On File	21B. Drilling Contractor Unknown
22. Approx. Date Work will start As soon as possible		

23. PROPOSED CASING AND CEMENT PROGRAM

SIZE OF HOLE	SIZE OF CASING	WEIGHT PER FOOT	SETTING DEPTH	SACKS OF CEMENT	EST. TOP
17 1/2"	12-3/4"	48# H-40	0 - 400'	Circulate	Surface
12 1/2"	8-5/8"	28# S-80	0 - 3250'	"	"
7-7/8"	5 1/2" Liner	15.5# K-55	0 - 1300'	"	"
		15.5# K-55	1300' - 7100'	"	"
		17.0# H-80	7100' - 9000'	"	"

A DV Tool will be set at 4500' to circulate cement behind the 5 1/2" string.

BLOWOUT PREVENTER PROGRAM

Casing String	Eqpt. Size & Series	No. & Type	Test Pressure PSI
Surface	12" x 3000#	1 Master Gate 1 Pipe Ram	500
Intermediate	10" x 3000#	1 Master Gate 1 Pipe Ram	1000
Choke Manifold	2-1/16" x 3000#	1 Master Gate 1 Pipe Ram	1000

IN ABOVE SPACE DESCRIBE PROPOSED PROGRAM: IF PROPOSAL IS TO DEEPEN OR PLUG BACK, GIVE DATA ON PRESENT PRODUCTIVE ZONE AND PROPOSED NEW PRODUCTIVE ZONE. GIVE BLOWOUT PREVENTER PROGRAM, IF ANY.

I hereby certify that the information above is true and complete to the best of my knowledge and belief.
Signed A.D. Bond A.D. Bond Title Regulatory Engineering Coordinator Date January 19, 1983
(This space for State Use)

APPROVED BY EDDIE W. SEAY ORIGINAL SIGNED BY EDDIE W. SEAY TITLE _____ DATE _____
CONDITIONS OF APPROVAL, IF ANY: _____
APPROVAL VALID FOR 180 DAYS
PERMIT EXPIRES 7/24/83
UNLESS DRILLING UNDERWAY

JAN 24 1983

NEW MEXICO OIL CONSERVATION COMMISSION
WELL LOCATION AND ACREAGE DEDICATION PLAT

Form C-102
Supersedes C-128
Effective 1-1-65

All distances must be from the outer boundaries of the Section.

Operator Mobil Producing TX. & N.M. Inc.			Lease State L		Well No. 5
Unit Letter L	Section 21	Township 17S	Range 35E	County Lea	
Actual Footage Location of Well: 660 feet from the West line and 1980 feet from the South line					
Ground Level Elev. 3964'	Producing Formation Abo	Pool Undesignated	Dedicated Acreage: 80 Acres		

1. Outline the acreage dedicated to the subject well by colored pencil or hachure marks on the plat below.
2. If more than one lease is dedicated to the well, outline each and identify the ownership thereof (both as to working interest and royalty).
3. If more than one lease of different ownership is dedicated to the well, have the interests of all owners been consolidated by communitization, unitization, force-pooling, etc?

☐ Yes ☐ No If answer is "yes," type of consolidation _____

If answer is "no," list the owners and tract descriptions which have actually been consolidated. (Use reverse side of this form if necessary.) _____

No allowable will be assigned to the well until all interests have been consolidated (by communitization, unitization, forced-pooling, or otherwise) or until a non-standard unit, eliminating such interests, has been approved by the Commission.

N89°42'W

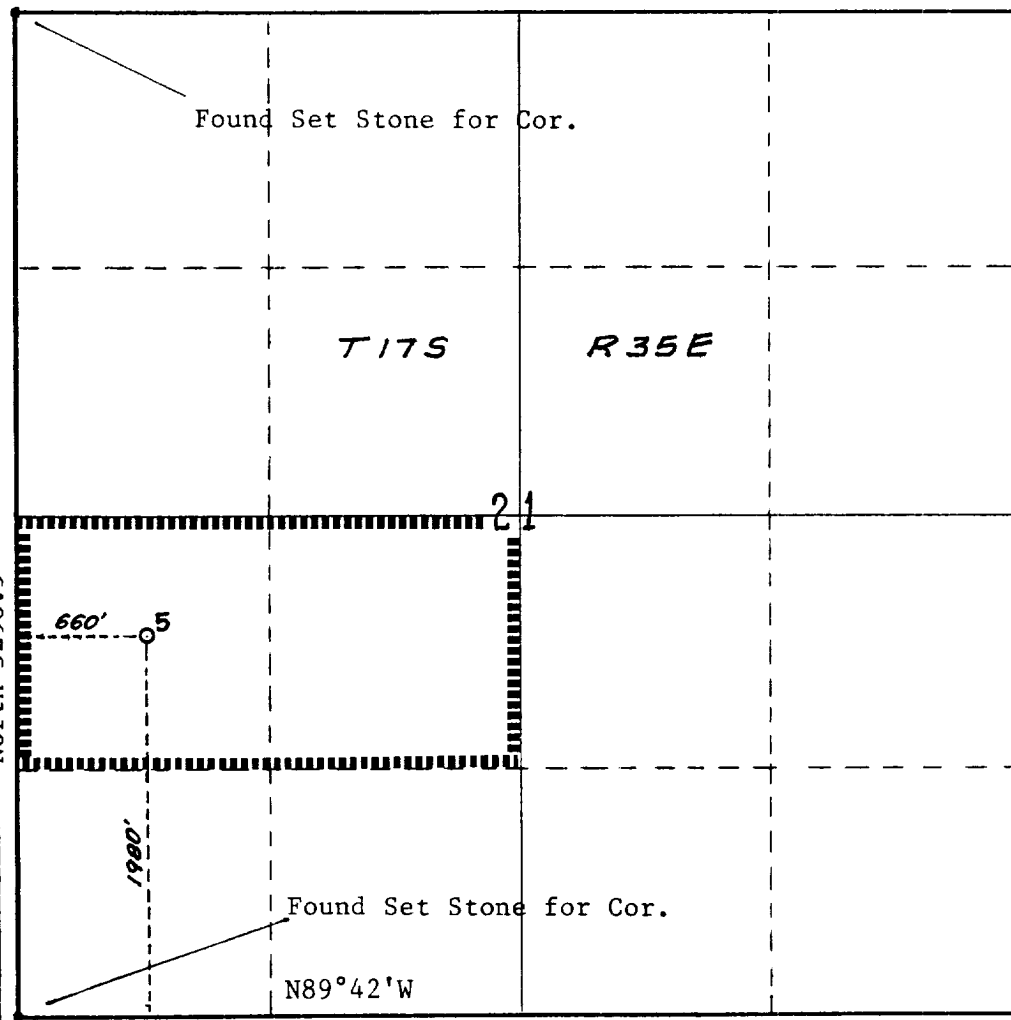

CERTIFICATION

I hereby certify that the information contained herein is true and complete to the best of my knowledge and belief.

Name

A.D. Bond

Position

Reg. Engrg. Coordinator II

Company

Mobil Producing TX.&N.M. Inc.

Date

January 19, 1983

I hereby certify that the well location shown on this plat was plotted from field notes of actual surveys made by me or under my supervision and that the same is true and correct to the best of my knowledge and belief.

Date Surveyed

MARCH 17, 1973

Registered Professional Engineer and/or Land Surveyor

H.A. Carson

Certificate No.

5063

North 5298.5'

RECEIVED

JAN 21 1983

C.C.D.
HOBBS OFFICE

473