

30-625-28429

NO. OF COPIES RECEIVED	
DISTRIBUTION	
SANTA FE	
FILE	
U.S.G.S.	
LAND OFFICE	
OPERATOR	

NEW MEXICO OIL CONSERVATION COMMISSION

Form C-101
Revised 1-1-65

5A. Indicate Type of Lease STATE <input checked="" type="checkbox"/> FEE <input type="checkbox"/>
5. State Oil & Gas Lease No. B-1520
7. Unit Agreement Name
8. Farm or Lease Name Bridges-State
9. Well No. 188
10. Field and Pool, or Wildcat Vacuum
12. County Lea
19. Proposed Depth 4900'
19A. Formation Grayburg-San Andres
20. Rotary or C.T. Rotary
21. Elevations (Show whether DF, RT, etc.) 4001' Ground
21A. Kind & Status Plug. Bond Blanket-On file
21B. Drilling Contractor Unknown
22. Approx. Date Work will start As soon as possible

1a. Type of Work b. Type of Well OIL WELL <input type="checkbox"/> GAS WELL <input type="checkbox"/> OTHER <input type="checkbox"/> DRILL <input checked="" type="checkbox"/> DEEPEN <input type="checkbox"/> PLUG BACK <input type="checkbox"/> Water Injection SINGLE ZONE <input checked="" type="checkbox"/> MULTIPLE ZONE <input type="checkbox"/>	
2. Name of Operator Mobil Producing TX. & N.M. Inc.	
3. Address of Operator Nine Greenway Plaza, Suite 2700, Houston, TX 77046	
4. Location of Well UNIT LETTER <u>E</u> LOCATED <u>2340</u> FEET FROM THE <u>North</u> LINE AND <u>2630</u> FEET FROM THE <u>West</u> LINE OF SEC. <u>25</u> TWP. <u>17S</u> RGE. <u>34E</u> NMPM	
19. Proposed Depth 4900'	
19A. Formation Grayburg-San Andres	
20. Rotary or C.T. Rotary	
21. Elevations (Show whether DF, RT, etc.) 4001' Ground	
21A. Kind & Status Plug. Bond Blanket-On file	
21B. Drilling Contractor Unknown	
22. Approx. Date Work will start As soon as possible	

23. PROPOSED CASING AND CEMENT PROGRAM

SIZE OF HOLE	SIZE OF CASING	WEIGHT PER FOOT	SETTING DEPTH	SACKS OF CEMENT	EST. TOP
12 1/2"	8-5/8"	24# - K-55	0 - 1700'	1. Circulate	Surface
7-7/8"	5 1/2"	14# - K-55	0 - 4900'	2. Circulate	Surface

1. Class C + 2% CaCl₂ + 1/4#/sx.FC.
2. Lead: Class C + 4% Gel + Salt + 1/4/sx FC. Mixed at 11.2 PPG.
Tail: Class C + 2% CaCl₂ + 1/4#/sx. mixed at 12.4 PPG.

APPROVAL VALID FOR 180 DAYS
PERMIT DATES 4-23-84
UNLESS BY INTERCOMMITTEE

BLOWOUT PREVENTER PROGRAM:

Casing String	Equip. Size & Series	No. & Type	Test Pressure PSI
Surface	9" x 3000#	1 Master Gate 2 Pipe Rams & Rotating Head	3000
Choke Manifold	2-1/16" x 3000#	Single	3000

Unorthodox location granted with NMOCD Order R-7361, Dated September 30, 1983

IN ABOVE SPACE DESCRIBE PROPOSED PROGRAM: IF PROPOSAL IS TO DEEPEN OR PLUG BACK, GIVE DATA ON PRESENT PRODUCTIVE ZONE AND PROPOSED NEW PRODUCTIVE ZONE. GIVE BLOWOUT PREVENTER PROGRAM, IF ANY.

I hereby certify that the information above is true and complete to the best of my knowledge and belief.

Signed A.D. Bond Title Reg. Engrng. Coordinator II Date October 5, 1983

(This space for State Use)

ORIGINAL SIGNED BY EDDIE SEAY
OIL & GAS INSPECTOR

APPROVED BY _____ DATE OCT 13 1983

CONDITIONS OF APPROVAL, IF ANY:

Form C-102
Supersedes C-128
Effective 1-1-65

All distances must be from the outer boundaries of the Section.

Operator Mobil Producing TX. & N.M. Inc.		Lease Bridges-State		Well No. 188
Unit Letter F	Section 25	Township 17S	Range 34E	County Lea
Actual Footage Location of Well: 2340 feet from the North line and 2630 feet from the West line				
Ground Level Elev. 4001	Producing Formation Grayburg-San Andres	Pool Vacuum	Dedicated Acreage: 40ac.(2wells) Acres	

1. Outline the acreage dedicated to the subject well by colored pencil or hachure marks on the plat below.
2. If more than one lease is dedicated to the well, outline each and identify the ownership thereof (both as to working interest and royalty).
3. If more than one lease of different ownership is dedicated to the well, have the interests of all owners been consolidated by communitization, unitization, force-pooling, etc?

☐ Yes ☐ No If answer is "yes," type of consolidation _____

If answer is "no," list the owners and tract descriptions which have actually been consolidated (Use reverse side of this form if necessary.) _____

No allowable will be assigned to the well until all interests have been consolidated (by communitization, unitization, forced-pooling, or otherwise) or until a non-standard unit, eliminating such interests, has been approved by the Commission.

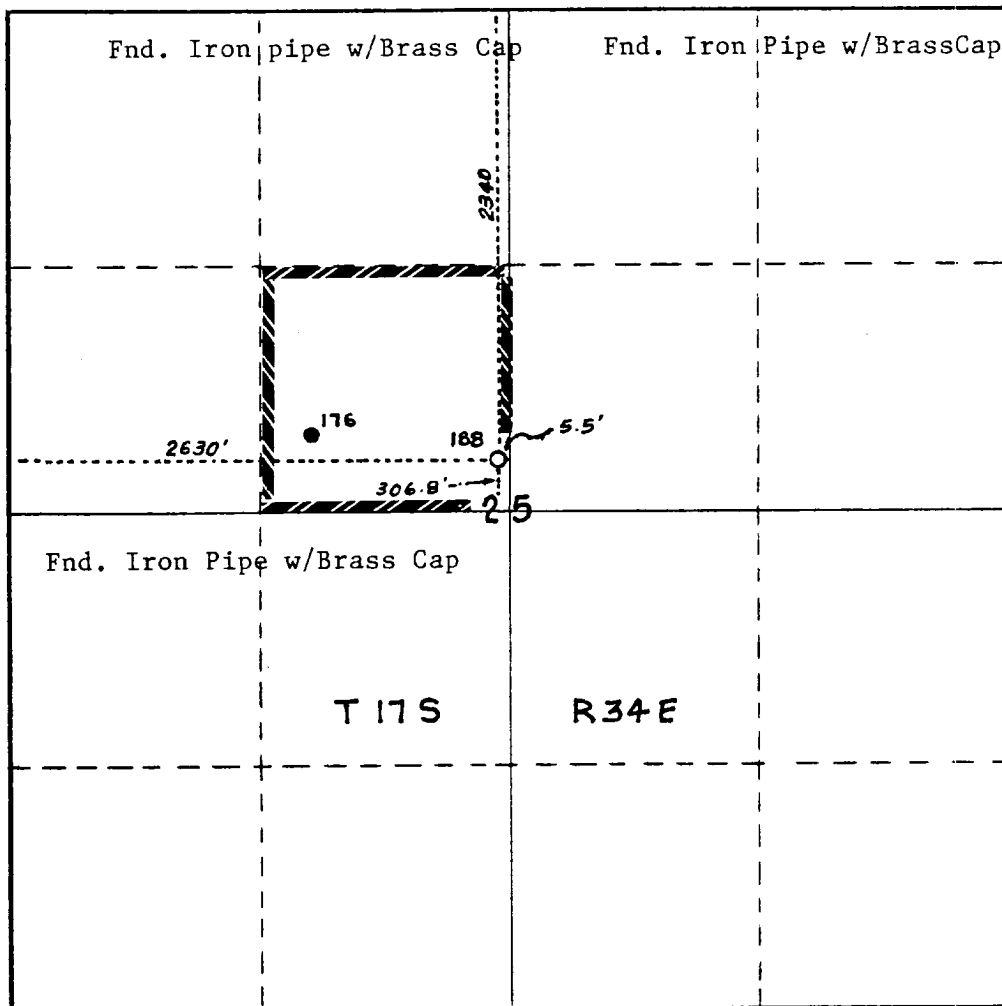

CERTIFICATION

I hereby certify that the information contained herein is true and complete to the best of my knowledge and belief.

Name A.D. Bond

Position
Reg. Engrng. Coordinator II

Company
Mobil Producing TX.&N.M.Inc.

Date
February 11, 1983

I hereby certify that the well location shown on this map was plotted from field notes of actual surveys made by me or under my supervision and that the same is true and correct to the best of my knowledge and belief.

Date Surveyed _____

1-26-83

Registered Professional Engineer
and/or Land Surveyor

H.A. Carson, Jr.

Certificate No.
5063

N0°05'W-2646.8'

RECEIVED
FEB 1993
O.C.D.
HOLDS OFFICE