

30-025-28956

NO. OF COPIES RECEIVED	
DISTRIBUTION	
SANTA FE	
FILE	
S.G.S.	
LAND OFFICE	
OPERATOR	

NEW MEXICO OIL CONSERVATION COMMISSION

Form C-101
Revised 1-1-65

5A. Indicate Type of Lease	
STATE <input checked="" type="checkbox"/>	FEE <input type="checkbox"/>
5. State Oil & Gas Lease No.	
LG-6977	
7. Unit Agreement Name	
8. Farm or Lease Name	
Amoco 2 State	
9. Well No.	
3	
10. Field and Pool, or Wildcat	
UNDER CONSIDERATION	
12. County	
Lea	
19. Proposed Depth	19A. Formation
5000'	San Andres
20. Rotary or C.T.	
Rotary	
21. Elevations (Show whether DT, RT, etc.)	21A. Kind & Status Plug. Bond
3887.5	\$50,000 Blanket
21B. Drilling Contractor	22. Approx. Date Work will start
Peterson	As soon as possible

APPLICATION FOR PERMIT TO DRILL, DEEPEN, OR PLUG BACK	
1a. Type of Work	
b. Type of Well	
DRILL <input checked="" type="checkbox"/>	DEEPEN <input type="checkbox"/>
OIL WELL <input checked="" type="checkbox"/>	GAS WELL <input type="checkbox"/>
OTHER <input type="checkbox"/>	
2. Name of Operator	
Harvey E. Yates Company	
3. Address of Operator	
P. O. Box 1933, Roswell, New Mexico 88201	
4. Location of Well	
UNIT LETTER D	LOCATED 990 FEET FROM THE North LINE
AND 660 FEET FROM THE West	LINE OF SEC. 2 TWP. 18S RGE. 32E NMPM
19. Proposed Depth	
5000'	
19A. Formation	
San Andres	
20. Rotary or C.T.	
Rotary	
21. Elevations (Show whether DT, RT, etc.)	21A. Kind & Status Plug. Bond
3887.5	\$50,000 Blanket
21B. Drilling Contractor	22. Approx. Date Work will start
Peterson	As soon as possible

PROPOSED CASING AND CEMENT PROGRAM

SIZE OF HOLE	SIZE OF CASING	WEIGHT PER FOOT	SETTING DEPTH	SACKS OF CEMENT	EST. TOP
11	8 5/8	24	600	2000	Circ
7 7/8	5 1/2	15.5	5000	2100	Suff to cover
					600' above pay

APPROVAL VALID FOR 180 DAYS
 PERMIT EXPIRES 4/1/85
 UNLESS DRILLING UNDERWAY

IN ABOVE SPACE DESCRIBE PROPOSED PROGRAM: IF PROPOSAL IS TO DEEPEN OR PLUG BACK, GIVE DATA ON PRESENT PRODUCTIVE ZONE AND PROPOSED NEW PRODUCTIVE ZONE. GIVE BLOWOUT PREVENTER PROGRAM, IF ANY.

I hereby certify that the information above is true and complete to the best of my knowledge and belief.

Signed J. Deans Title V. P. of Operation Date 10/1/84

(This space for State Use)

APPROVED BY [Signature] TITLE DISTRICT 1 SUPERVISOR DATE OCT - 4 1984

CONDITIONS OF APPROVAL, IF ANY:

NM MEXICO OIL CONSERVATION COMMISS
WELL LOCATION AND ACREAGE DEDICATION PLAT

Form C-102
Supersedes C-128
Effective 1-1-65

All distances must be from the outer boundaries of the Section

Operator HARVEY E. YATES			Lease AMOCO 2 STATE		Well No. 3
Quarter D	Section 2	Township 18S	Range 32E	County LEA	
Actual Postage Location of Well: 990 feet from the NORTH line and 660 feet from the WEST line					
Ground Level Elev. 3887.5	Producing Formation San Andres		Pool Wildcat		Dedicated Acreage: 40 2/3 Acres

1. Outline the acreage dedicated to the subject well by colored pencil or hatchure marks on the plat below.
2. If more than one lease is dedicated to the well, outline each and identify the ownership thereof (both as to working interest and royalty).
3. If more than one lease of different ownership is dedicated to the well, have the interests of all owners been consolidated by communitization, unitization, force-pooling, etc?

☐ Yes ☐ No If answer is "yes," type of consolidation _____

If answer is "no," list the owners and tract descriptions which have actually been consolidated. (Use reverse side of this form if necessary.) _____

No allowable will be assigned to the well until all interests have been consolidated (by communitization, unitization, forced-pooling, or otherwise) or until a non-standard unit, eliminating such interests, has been approved by the Commission.

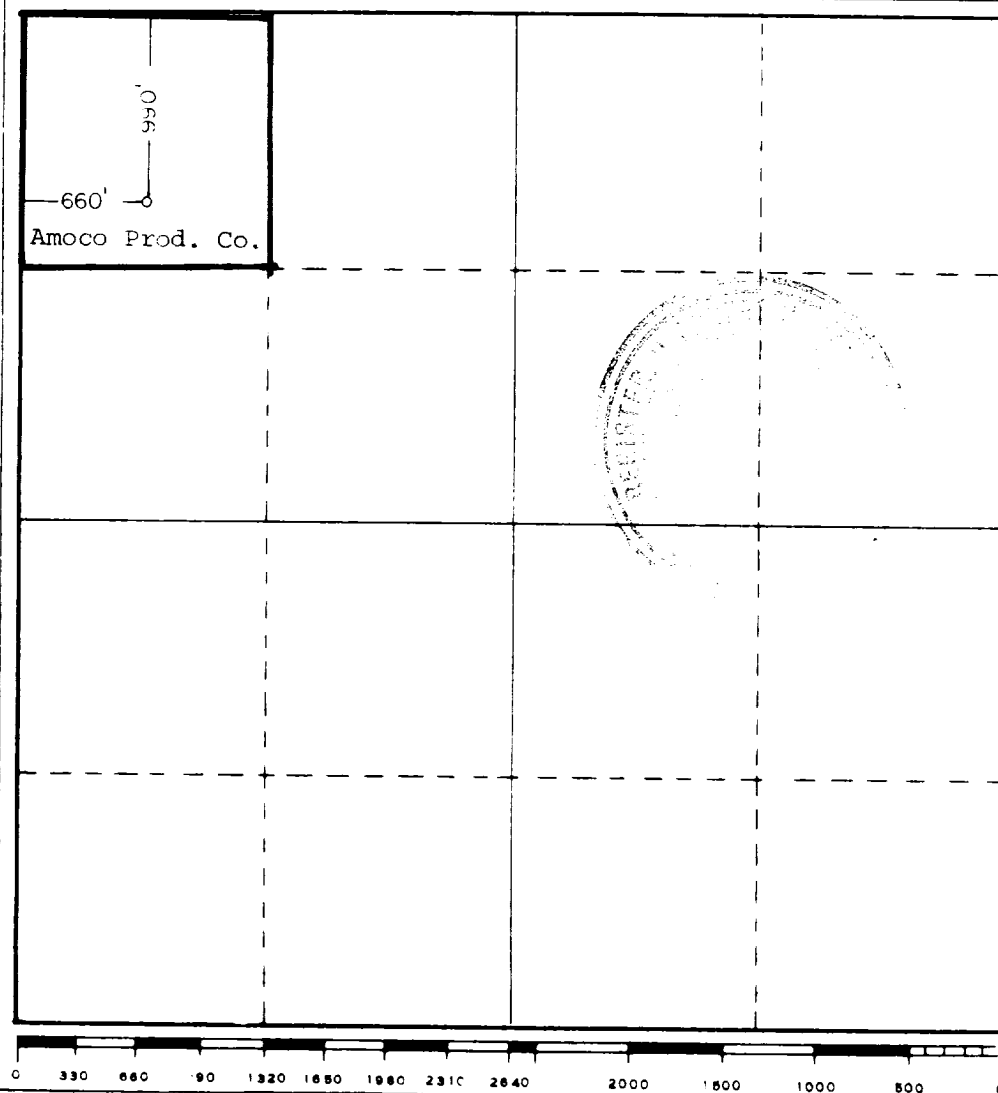

CERTIFICATION

I hereby certify that the information contained herein is true and complete to the best of my knowledge and belief.

A. J. Deans
Name

A. J. Deans
Position

V. P. of Operation
Company

Harvey E. Yates Company
Date

October 1, 1984

I hereby certify that the well location shown on this plat was plotted from field notes of actual surveys made by me or under my supervision, and that the same is true and correct to the best of my knowledge and belief.

Date Surveyed
9/25/84

Registered Professional Engineer
and/or Land Surveyor

John W. West
Certificate No. JOHN W. WEST, 676
RONALD J. EIDSON, 3239

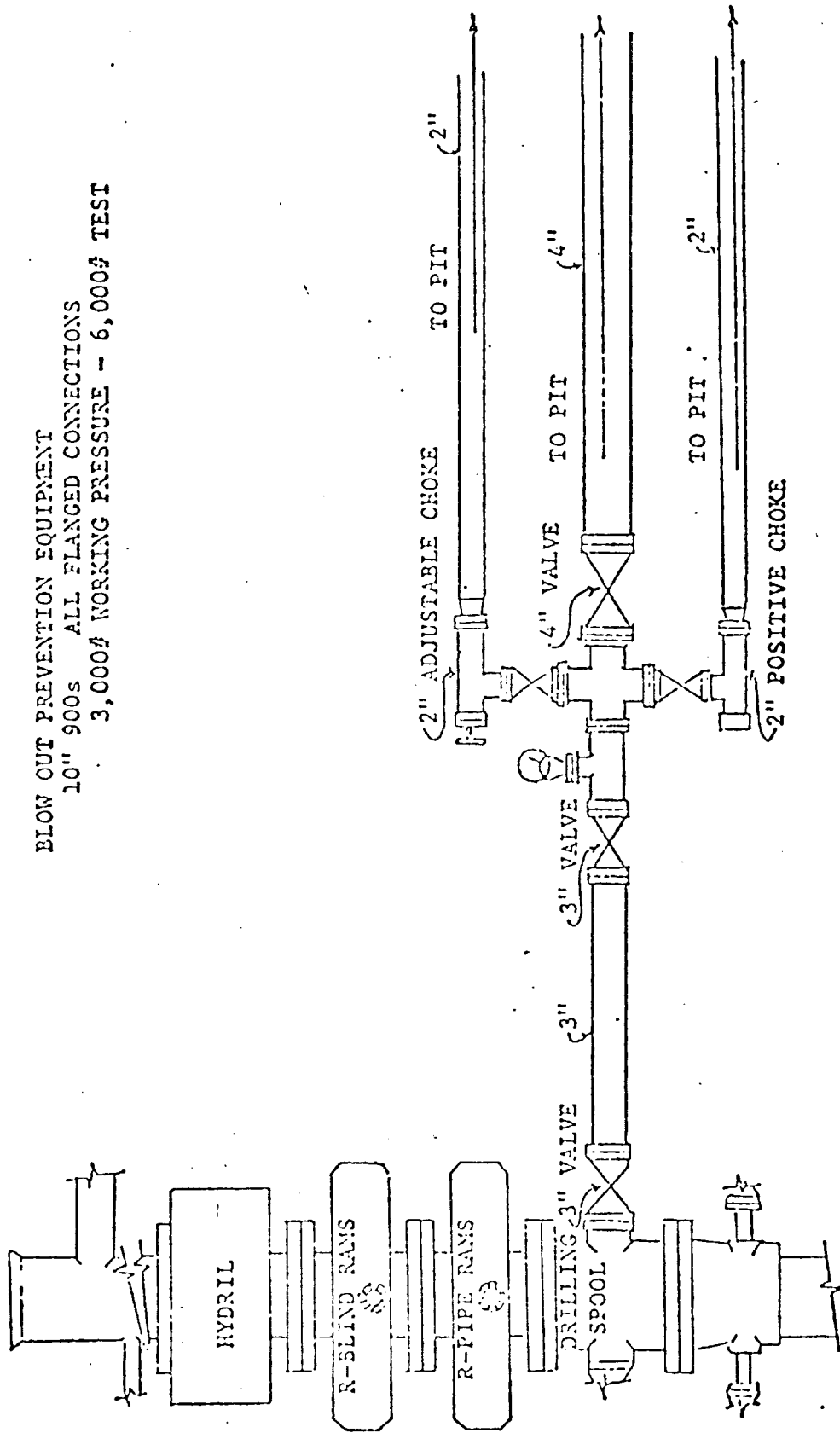

BLOW OUT PREVENTION EQUIPMENT
 10" 900s ALL FLANGED CONNECTIONS
 3,000# WORKING PRESSURE - 6,000# TEST

ATTACHMENT TO FORM C-101