

All distances must be from the outer boundaries of the Section.

Operator Mobil Producing Texas & New Mexico Inc.			Lease Bridges-State		Well No. 189
Well Letter G	Section 23	Township 17-S	Range 34-E	County Lea	
Well Footage Location of Well: 1468 feet from the North line and 1432 feet from the East line					
Ground Level Elev. 4023'	Producing Formation Grayburg-San Andres		Pool VACUUM		Dedicated Acreage: 40AC (2wells) Acres

1. Outline the acreage dedicated to the subject well by colored pencil or hatchure marks on the plat below.
2. If more than one lease is dedicated to the well, outline each and identify the ownership thereof (both as to working interest and royalty).
3. If more than one lease of different ownership is dedicated to the well, have the interests of all owners been consolidated by communitization, unitization, force-pooling, etc?

☐ Yes ☐ No If answer is "yes," type of consolidation _____

If answer is "no," list the owners and tract descriptions which have actually been consolidated. (Use reverse side of this form if necessary.) _____

No allowable will be assigned to the well until all interests have been consolidated (by communitization, unitization, forced-pooling, or otherwise) or until a non-standard unit, eliminating such interests, has been approved by the Division.

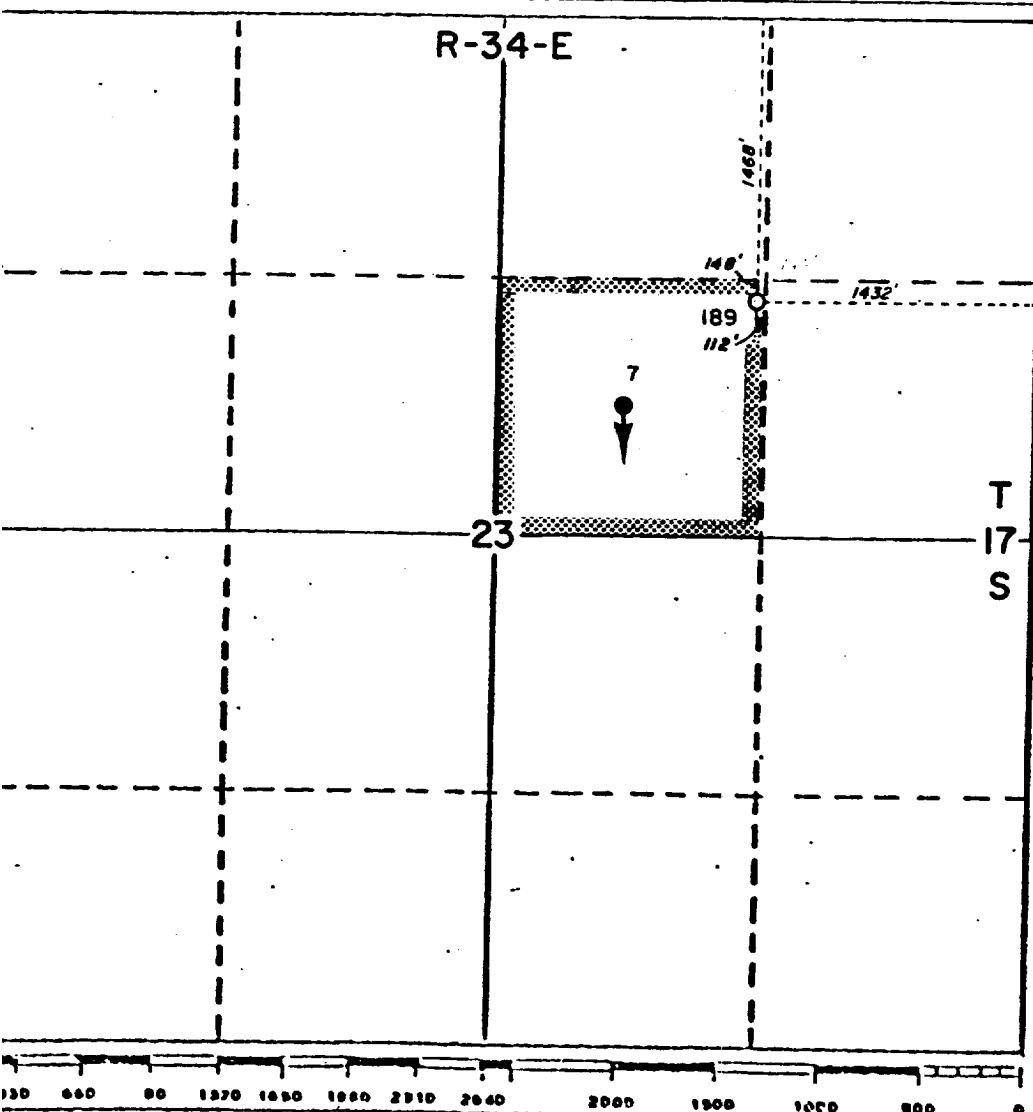

CERTIFICATION	
I hereby certify that the information contained herein is true and complete to the best of my knowledge and belief.	
Name	<i>A. D. Bond</i>
Position	<i>A. D. Bond</i> A. D. Bond
Company	Mobil Producing Texas & New Mexico Inc.
Date	September 26, 1984
<p>I hereby certify that the well location shown on this plat was plotted from field notes or actual surveys made by me or under my supervision and that the same is true and correct to the best of my knowledge and belief.</p> <p><i>H. A. Carson, Jr.</i></p>	
Date Surveyed	H. A. Carson, Jr.
Registered Professional Engineer and/or Land Surveyor	
5063	
Certificate No.	

RECEIVED

OCT 26 1984

NOV 26 1984