

OIL CONSERVATION DIVISION

STATE OF NEW MEXICO

P. O. BOX 2088

Form C-102

ENERGY AND MINERALS DEPARTMENT

SANTA FE, NEW MEXICO 87501

Revised 10-1-78

All distances must be from the outer boundaries of the Section.

Operator Mobil Producing Texas & New Mexico Inc.		Lease Bridges-State		Well No. 191
Well Letter H	Section 23	Township 17-S	Range 34-E	County Lea
Actual Footage Location of Well: 2568 feet from the Norht line and 136 feet from the East line				
Ground Level Elev. 4025'	Producing Formation Grayburg-San Andres	Pool Vacuum	Dedicated Acreage: 40AC (3 wells) Acres	

1. Outline the acreage dedicated to the subject well by colored pencil or hatchure marks on the plat below.
2. If more than one lease is dedicated to the well, outline each and identify the ownership thereof (both as to working interest and royalty).
3. If more than one lease of different ownership is dedicated to the well, have the interests of all owners been consolidated by communitization, unitization, force-pooling, etc?

☐ Yes ☐ No If answer is "yes," type of consolidation _____

If answer is "no," list the owners and tract descriptions which have actually been consolidated. (Use reverse side of this form if necessary.) _____

No allowable will be assigned to the well until all interests have been consolidated (by communitization, unitization, forced-pooling, or otherwise) or until a non-standard unit, eliminating such interests, has been approved by the Division.

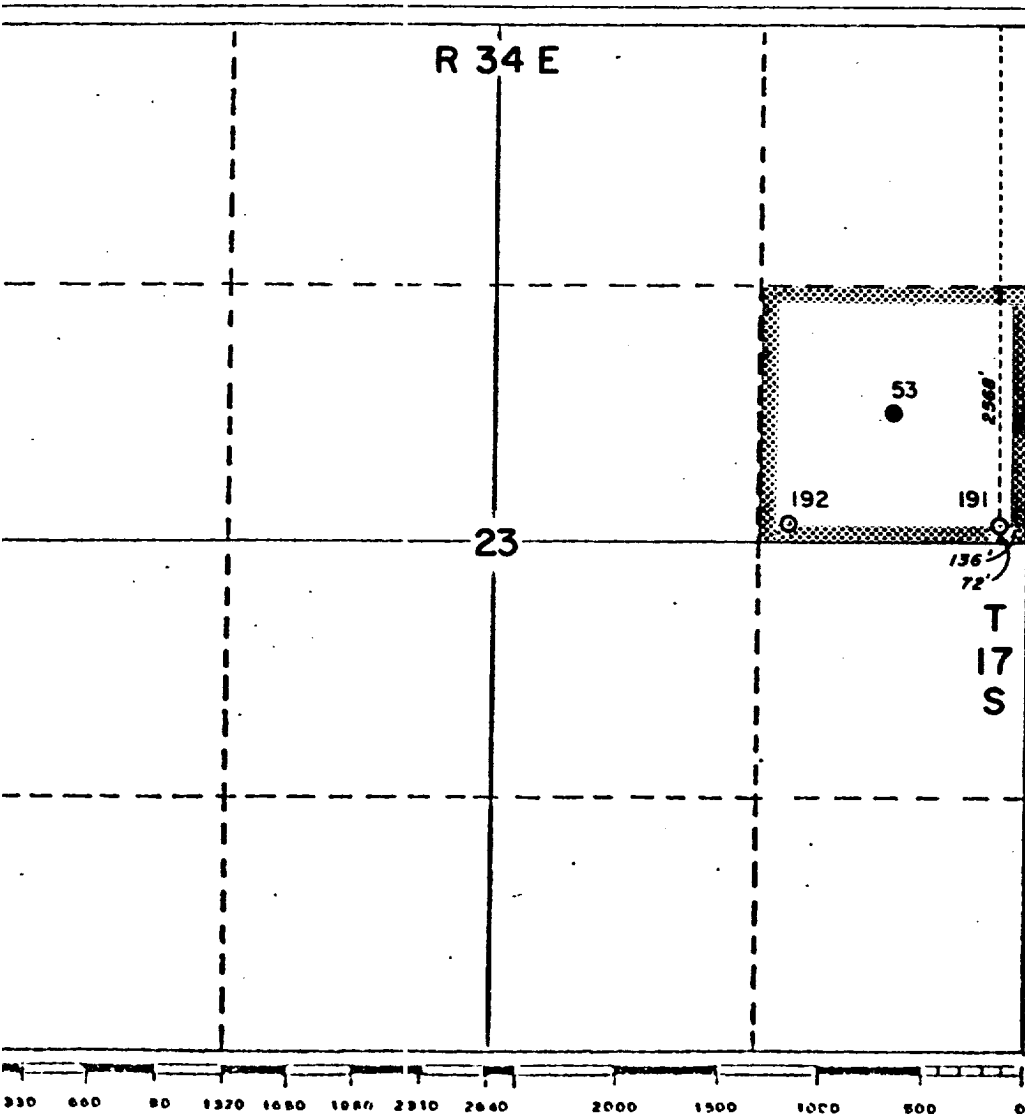

CERTIFICATION

I hereby certify that the information contained herein is true and complete to the best of my knowledge and belief.

Name A. D. Bond
A. D. Bond A. D. Bond

Position
Regulatory Technician Supv.

Company Mobil Producing Texas & New Mexico Inc.

Date
September 26, 1984

REGISTERED LAND SURVEYOR
No. 5063
H. A. CARSON, JR.
9-26-84

Date Surveyed
H. A. Carson, Jr.
Registered Professional Engineer
and/or Land Surveyor

5063
Certificate No.

RECEIVED

OCT 26 1984

OFFICE
HOBBS

17