

30-025-29140
Form C-101
Revised 10-1-78

NO. OF COPIES RECEIVED	
DISTRIBUTION	
SANTA FE	
FILE	
U.S.G.S.	
LAND OFFICE	
OPERATOR	

5A. Indicate Type of Lease
STATE ☒ FEE ☐
5. State Oil & Gas Lease No.
B-1520

APPLICATION FOR PERMIT TO DRILL, DEEPEN, OR PLUG BACK

1a. Type of Work
DRILL ☒ DEEPEN ☐ PLUG BACK ☐
b. Type of Well
OIL WELL ☒ GAS WELL ☐ OTHER ☐ SINGLE ZONE ☐ MULTIPLE ZONE ☐
2. Name of Operator
Mobil Producing TX & NM, Inc.
3. Address of Operator
P. O. Box 633, Midland, Texas 79702
4. Location of Well
UNIT LETTER G LOCATED 1427 FEET FROM THE North LINE
AND 2554 FEET FROM THE east LINE OF SEC. 23 TWP. 17S RGE. 34E NMPD
7. Unit Agreement Name
Bridges State Waterflood Project
8. Farm or Lease Name
Bridges State
9. Well No.
193
10. Field and Pool, or Wildcat
Vacuum (G-SA)
12. County
Lea
19. Proposed Depth
5000'
19A. Formation
Grayburg San Andres
20. Rotary or C.T.
Rotary
21. Elevations (Show whether DF, RT, etc.)
4030' BR
21A. Kind & Status Plug. Bond
Blanket Bond
21B. Drilling Contractor
Undesignated
22. Approx. Date Work will start
1985

PROPOSED CASING AND CEMENT PROGRAM

SIZE OF HOLE	SIZE OF CASING	WEIGHT PER FOOT	SETTING DEPTH	SACKS OF CEMENT	EST. TOP
12 - 1/2"	8 - 5/8"	24#	1700'	1400	Surface
7 - 7/8"	5 - 1/2"	14#	5000'	1400	Surface

Blowout Preventor Program

Casing String	Equipment Size & Series	Number & Type	Test Pressure (PSI)
Surface	13 - 5/8" X 3000#	1 Pipe Ram & 1-MG	3000
Intermediate	9 - 11" X 5000#	1 Pipe Ram & 1-MG	5000

Gas is Dedicated

Permit Expires 6 Months From Approval
Date Unless Drilling Underway.

4 ABOVE SPACE DESCRIBE PROPOSED PROGRAM; IF PROPOSAL IS TO DEEPEN OR PLUG BACK, GIVE DATA ON PRESENT PRODUCTIVE ZONE AND PROPOSED NEW PRODUCTIVE ZONE. GIVE BLOWOUT PREVENTER PROGRAM, IF ANY.

hereby certify that the information above is true and complete to the best of my knowledge and belief.

Signed G.E. Tate Title Environmental & Regulatory Mgr. Date 2/26/85

(This space for State Use)

ORIGINAL SIGNED BY JERRY SEXTON
DISTRICT 1 SUPERVISOR

APPROVED BY _____ TITLE _____ DATE MAR - 4 1985

CONDITIONS OF APPROVAL, IF ANY:

RECEIVED

MAR -1 1985

D.C.B.
HOBBS OFFICE

All data must be from the outer boundaries of the Sect			Lease		Well No.
Mobil Producing TX & NM, Inc.			Bridges State		193
Well Letter	Section	Township	Range	County	
G	23	17S	34E	Lea	
Well Location: 1427 feet from the North line and 2554 feet from the East line					
Well Level Elev.	Producing Formation		Pool	Dedicated Acreage:	
4030	Grayburg - San Andres		Vacuum G-SA	40 (2 wells) acres	

- Outline the acreage dedicated to the subject well by colored pencil or hatchure marks on the plat below.
- If more than one lease is dedicated to the well, outline each and identify the ownership thereof (both as to working interest and royalty).
- If more than one lease of different ownership is dedicated to the well, have the interests of all owners been consolidated by communitization, unitization, force-pooling, etc?

☐ Yes ☐ No If answer is "yes," type of consolidation _____

If answer is "no," list the owners and tract descriptions which have actually been consolidated. (Use reverse side of this form if necessary.) _____

No allowable will be assigned to the well until all interests have been consolidated (by communitization, unitization, forced-pooling, or otherwise) or until a non-standard unit, eliminating such interests, has been approved by the Division.

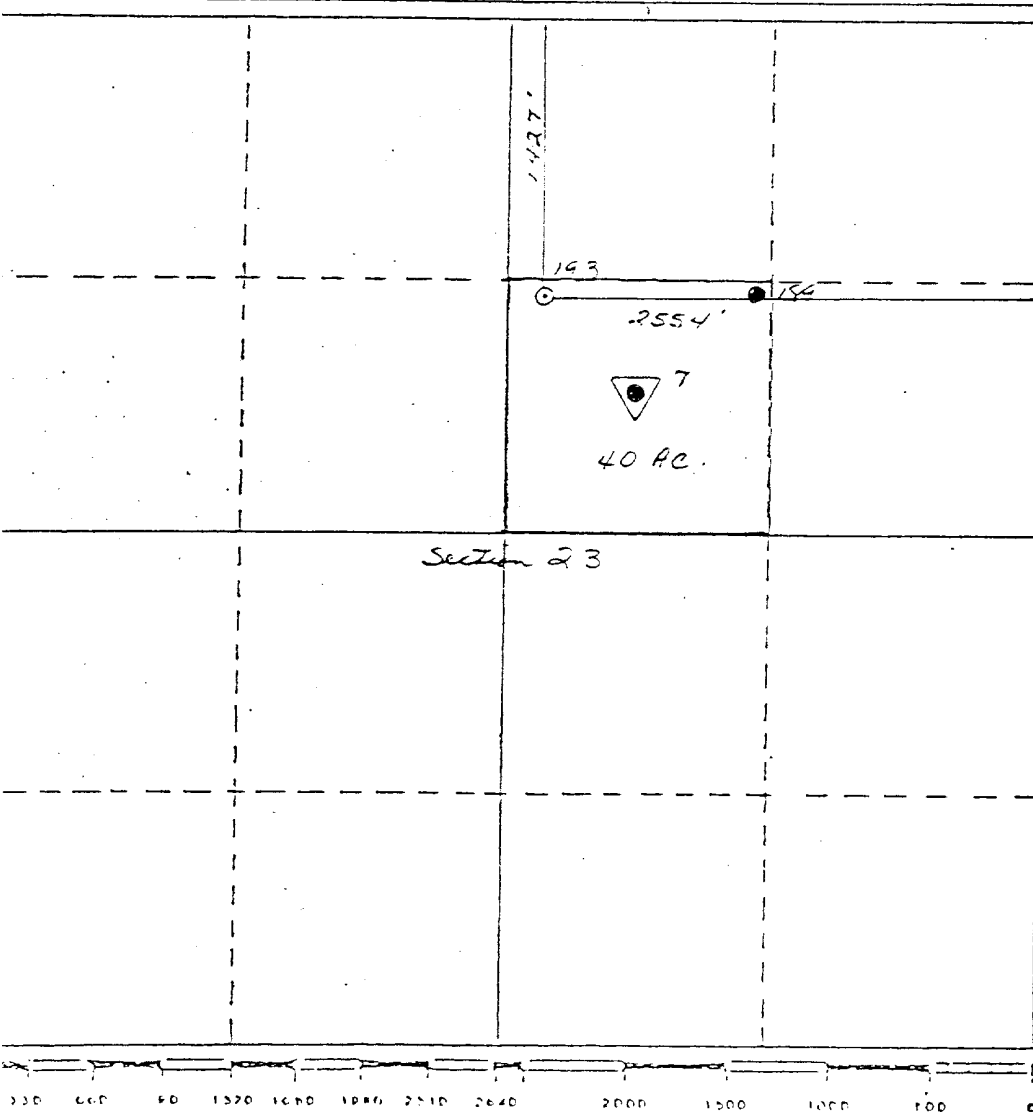

CERTIFICATION

I hereby certify that the information contained herein is true and complete to the best of my knowledge and belief.

Name

G. E. Tate

Position

Environmental & Reg. Mgr.

Company

Mobil Producing TX & NM, Inc

Date

2/26/85

I hereby certify that the well location shown on this plat was plotted from field notes of actual surveys made by me or under my supervision and that the same is true and correct to the best of my knowledge and belief.

2/06/85

Not Surveyed

Norman E. Cumings

Registered Professional Engineer and/or Land Surveyor

1699

Certificate No.

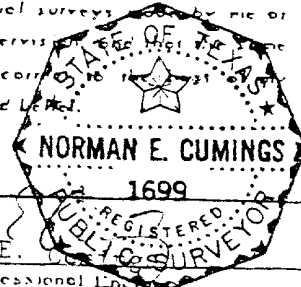

RECEIVED

MAR - 6 1985

HOUSE OF REPRESENTATIVES

THIS DRAWING AND ALL INFORMATION HEREON IS THE PROPERTY OF MOBIL PRODUCING TEXAS & NEW MEXICO INC. AND SHALL NOT BE COPIED OR USED EXCEPT FOR THE PURPOSE FOR WHICH IT IS EXPRESSLY FURNISHED. THE DRAWING AND ANY COPIES THEREON (PARTIAL OR COMPLETE) SHALL BE RETURNED TO THE OWNER ON DEMAND.

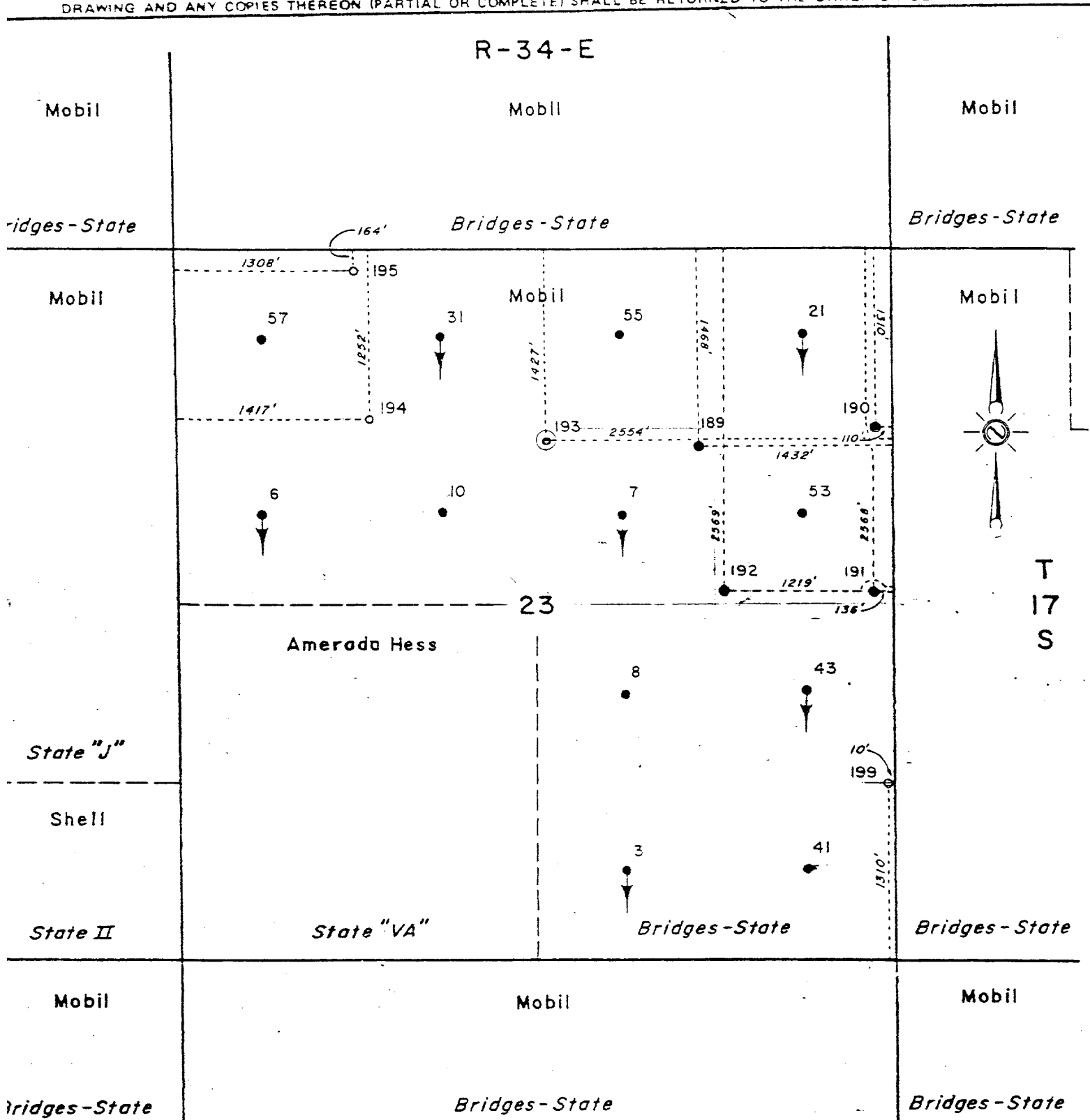

Permit Depth _____

Additional Instructions _____

THE STATE OF TEXAS
COUNTY OF HARRIS

I hereby certify that this plat truly represents conditions as they actually exist on this lease; that said plat which is drawn to the scale indicated hereon, is to the best of my knowledge true and correct; that it accurately shows said lease with all wells on same; that number and locations of said wells are as indicated hereon; and that this plat correctly reflects all pertinent and required data.

Signature: [Signature]

Title: Exec. & Reg. Supt.

Date: 8-26-84

Mobil Producing Texas & New Mexico Inc.
Houston, Texas

LEASE Bridges State
WELL NO. 193 DATE _____ 19____
LEASE NO. NM-569
TOTAL ACRES IN LEASE 5281.38 ACRES COVERED BY PLAT _____
DESCRIPTION Ltd 12, SWNE 1/4 Sec. 3; NE 1/4 Sec. 10; S 1/2 Sec. 11; E 1/2 SW 1/4 Sec. 12; W 1/2 & NE 1/4 Sec. 13; Sec. 14; E 1/2 Sec. 15; N 1/2 & SE 1/4 Sec. 23; W 1/2 NW 1/4 Sec. 24; NW 1/4 N 1/2 NE 1/4 Sec. 25; Sec. 26; E 1/2 Sec. 27; T 17 S, R 34 E; E 1/2 Sec. 25, & E 1/2 Sec. 34, T 16 S, R 34 E

Lea County, New Mexico

DRAWN OTA DATE _____ FIELD Vacuum
SCALE 1" = 1000' SHEET NO. 45-3 (Groubman-San Andres)

RECEIVED

MAR -1 1985

000
FBI - JEFF

