

50-015-29202

NO. OF COPIES RECEIVED	
DISTRIBUTION	
NTA FE	
FILE	
S.G.S.	
LAND OFFICE	
OPERATOR	

NEW MEXICO OIL CONSERVATION COMMISSION

Form C-101
Revised 1-1-65

Amended Location

5A. Indicate Type of Lease	
STATE <input checked="" type="checkbox"/>	FEE <input type="checkbox"/>
5. State Oil & Gas Lease No.	
B-8428	

APPLICATION FOR PERMIT TO DRILL, DEEPEN, OR PLUG BACK

1a. Type of Work		7. Unit Agreement Name	
b. Type of Well: DRILL <input checked="" type="checkbox"/> DEEPEN <input type="checkbox"/> PLUG BACK <input type="checkbox"/>		8. Farm or Lease Name	
OIL WELL <input checked="" type="checkbox"/> GAS WELL <input type="checkbox"/> OTHER <input type="checkbox"/> SINGLE ZONE <input checked="" type="checkbox"/> MULTIPLE ZONE <input type="checkbox"/>		LSA	
c. Name of Operator		9. Well No.	
Chaveroo Operating Company, Inc.		2	
d. Address of Operator		10. Field and Pool, or Wildcat	
c/o Oil Reports & Gas Service, Inc., P. O. Box 755, Hobbs, NM 88241		South Double A Abo	
4. Location of Well		12. County	
UNIT LETTER <u>G</u> LOCATED <u>1650</u> FEET FROM THE <u>North</u> LINE		Lea	
AND <u>2310</u> FEET FROM THE <u>East</u> LINE OF SEC. <u>30</u> TWP. <u>17S</u> RGE. <u>36E</u> NMPM			
19. Proposed Depth		19A. Formation	20. Rotary or C.T.
9320		Abo	Rotary
21. Elevations (Show whether DF, RT, etc.)	21A. Kind & Status Plug. Bond	21B. Drilling Contractor	22. Approx. Date Work will start
3381.2 GR	Blanket	Contract Not Let	Upon Approval

PROPOSED CASING AND CEMENT PROGRAM

SIZE OF HOLE	SIZE OF CASING	WEIGHT PER FOOT	SETTING DEPTH	SACKS OF CEMENT	EST. TOP
16	13 3/8	52.5#	400	400	Circulated
11	8 5/8	24# & 32#	3500	1500	Circulated
7 7/8	5 1/2	17#	9320	1400	1370

Completion to be conventional perforation & treatment

Type blowout preventer sketch attached

See Amended Location

Permit Expires 6 Months From Approval
Date Unless Drilling Underway.

IN ABOVE SPACE DESCRIBE PROPOSED PROGRAM: IF PROPOSAL IS TO DEEPEN OR PLUG BACK, GIVE DATA ON PRESENT PRODUCTIVE ZONE AND PROPOSED NEW PRODUCTIVE ZONE. GIVE BLOWOUT PREVENTER PROGRAM, IF ANY.

I hereby certify that the information above is true and complete to the best of my knowledge and belief.

Signed Wanda Hall Title Agent Date 3/29/85

(This space for State Use)

ORIGINAL SIGNED BY JERRY SEXTON

APPROVED BY DISTRICT 1 SUPERVISOR TITLE DATE

CONDITIONS OF APPROVAL, IF ANY:

MAR 29 1985

RECEIVED

MAR 29 1985

**O.C.D.
HOLAS OFFICE**

**NEW MEXICO OIL CONSERVATION COMMISSION
WELL LOCATION AND ACREAGE DEDICATION PLAT**

Form C-102
Supersedes C-128
Effective 1-1-65

All distances must be from the outer boundaries of the Section

Operator CHAVEROO OPERATING CO., INC.			Lease STATE LSA		Well No. 2
Unit Letter G	Section 30	Township 17S	Range 36E	County LEA	
Actual Footage Location of Well:					
1650 feet from the NORTH line and		2310 feet from the EAST line			
Ground Level Elev. 3581.2	Producing Formation Abo		Pool South Double A		Dedicated Acreage: 40 Acres

1. Outline the acreage dedicated to the subject well by colored pencil or hachure marks on the plat below.
2. If more than one lease is dedicated to the well, outline each and identify the ownership thereof (both as to working interest and royalty).
3. If more than one lease of different ownership is dedicated to the well, have the interests of all owners been consolidated by communitization, unitization, force-pooling, etc?

☐ Yes ☐ No If answer is "yes," type of consolidation _____

If answer is "no," list the owners and tract descriptions which have actually been consolidated. (Use reverse side of this form if necessary.) _____

No allowable will be assigned to the well until all interests have been consolidated (by communitization, unitization, forced-pooling, or otherwise) or until a non-standard unit, eliminating such interests, has been approved by the Commission.

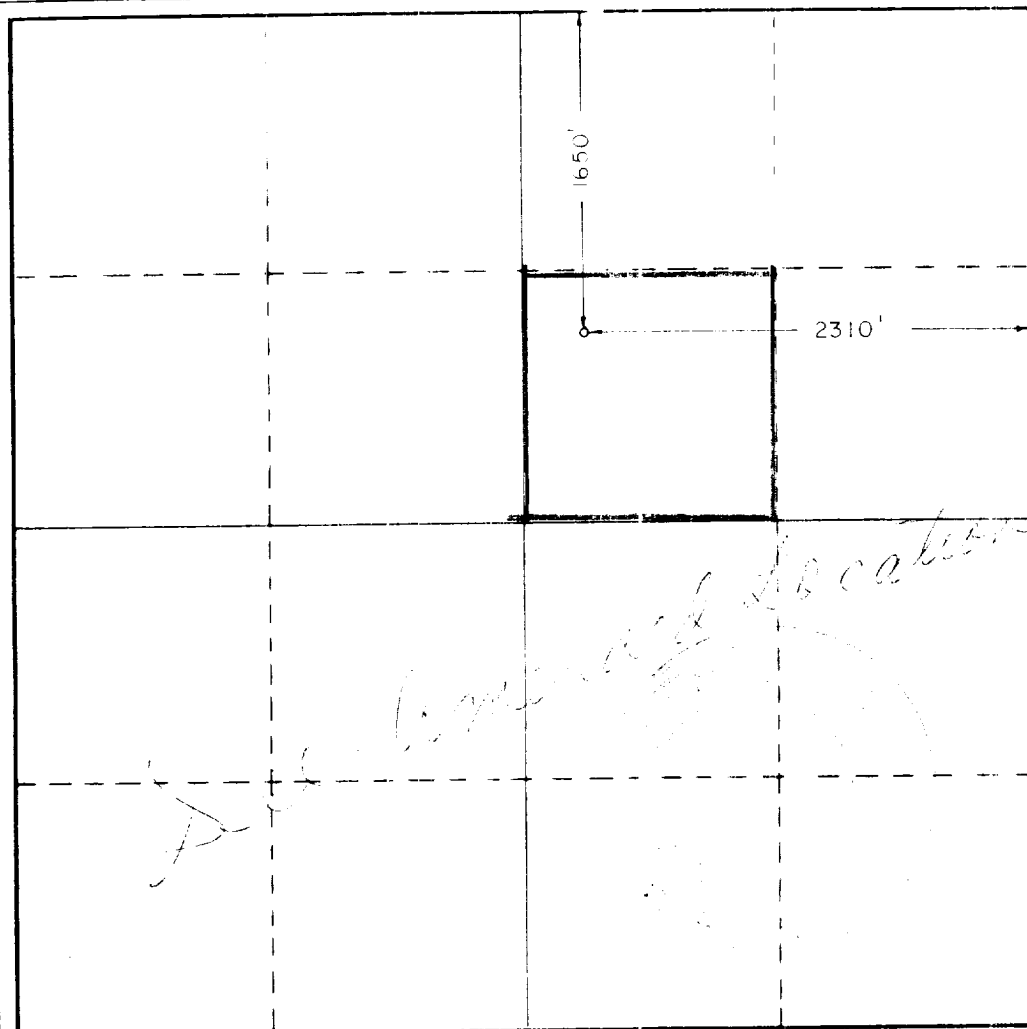

CERTIFICATION

I hereby certify that the information contained herein is true and complete to the best of my knowledge and belief.

Monica Walker

Name

Agent

Position

Chaveroo Operating Co., Inc.

Company

3/29/85

Date

I hereby certify that the well location shown on this plat was plotted from field notes of actual surveys made by me or under my supervision, and that the same is true and correct to the best of my knowledge and belief.

Date Surveyed

3/26/85

Registered Professional Engineer
and/or Land Surveyor

John W. West

Certificate No. **JOHN W. WEST,**

676

RONALD J. EIDSON,

3239

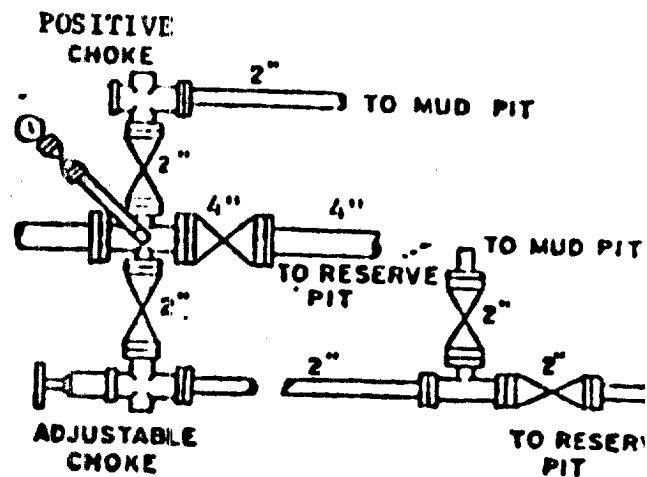
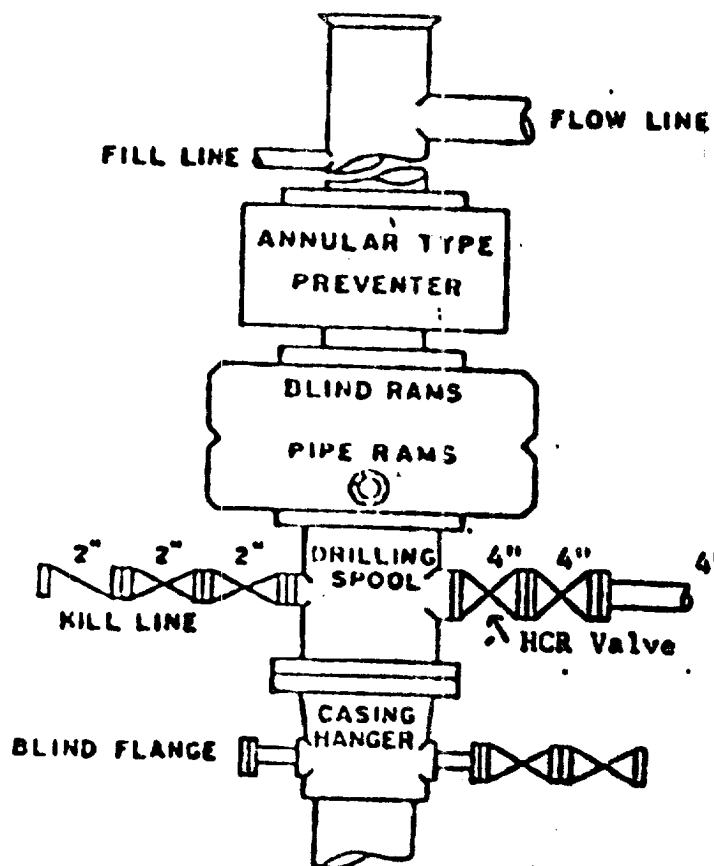

RECEIVED

MAR 29 1985

**O.C.D.
HOUSBS OFFICE**