

30-025-29734

Form C-101
Revised 10-1-78

NO. OF COPIES RECEIVED	
DISTRIBUTION	
SANTA FE	
FILE	
U.S.G.S.	
LAND OFFICE	
OPERATOR	

5A. Indicate Type of Lease
STATE ☒ FEDERAL ☐
5. State Oil & Gas Lease No.
B-1520-1

APPLICATION FOR PERMIT TO DRILL, DEEPEN, OR PLUG BACK

1a. Type of Work b. Type of Well OIL WELL <input checked="" type="checkbox"/> GAS WELL <input type="checkbox"/> OTHER <input type="checkbox"/> 2. Name of Operator Mobil Producing TX. & N.M. Inc. 3. Address of Operator P. O. Box 633, Midland, Texas 79702 4. Location of Well UNIT LETTER <u>A</u> LOCATED <u>790'</u> FEET FROM THE <u>North</u> LINE AND <u>650</u> FEET FROM THE <u>East</u> LINE OF SEC. <u>27</u> TWP. <u>17S</u> RGE. <u>34E</u> NMAPM 19. Proposed Depth 8800 19A. Formation Abo 20. Rotary or C.T. Rotary 21. Elevations (show whether DF, RT, etc.) 4037 21A. Kind & Status Plug. Bond On File 21B. Drilling Contractor Unknown 22. Approx. Date Work will start ASAP		7. Unit Agreement Name North Vacuum Abo Uni 8. Farm or Lease Name 9. Well No. 277 10. Field and Pool, or Wildcat North Vacuum Abo 12. County Lea	
---	--	--	--

PROPOSED CASING AND CEMENT PROGRAM

SIZE OF HOLE	SIZE OF CASING	WEIGHT PER FOOT	SETTING DEPTH	SACKS OF CEMENT	EST. TOP
17 1/2"	13 3/8"	48# H-40	0-400	Circulate	Surface
12 1/4"	8 5/8"	28# S-80 32# K-55	0-500' 500-5000'	Circulate	Surface
7 7/8"	5 1/2" liner	17# K-55 15.5# K-55	4800-5500' 5500'- TD	Circulate	4800'

BLOWOUT PREVENTOR PROGRAM

Casing String	Equipment Size & Series	No. & Type	Test Pressure (PSI)
Surface	13 5/8" X 3000#	1 MG & 1PR 1 MG 1 PR & Rotary Head	3000

Permit Expires 6 Months From Approval
Date Unless Drilling Underway.

ABOVE SPACE DESCRIBE PROPOSED PROGRAM; IF PROPOSAL IS TO DEEPEN OR PLUG BACK, GIVE DATA ON PRESENT PRODUCTIVE ZONE AND PROPOSED NEW PRODUCTIVE ZONE. GIVE BLOWOUT PREVENTOR PROGRAM, IF ANY.

I hereby certify that the information above is true and complete to the best of my knowledge and belief.

signed G. E. Tate Title Env. & Reg. Manager Date April 18, 1985

(This space for State Use)

APPROVED BY [Signature] TITLE [Signature] DATE MAY 2 1985

CONDITIONS OF APPROVAL, IF ANY:

RECEIVED

MAY 1 1985

G.C.O.
HOBBS OFFICE

All dist. a must be from the outer boundaries of the Sec.

Mobil Producing Tx. & N.M., Inc.		Lease North Vacuum Abo Uni		Well No. 277
Well Letter A	Section 27	Township 17 S	Range 34 E	County Lea
Actual Footage Location of Well:				
790	feet from the North	line and	650	feet from the East
ound Level Elev. 4037'	Producing Formation Abo	Pool North Vacuum Abo	Dedicated Acres: (2 wells) 80 Acres	

1. Outline the acreage dedicated to the subject well by colored pencil or hatchure marks on the plat below.
2. If more than one lease is dedicated to the well, outline each and identify the ownership thereof (both as to working interest and royalty).
3. If more than one lease of different ownership is dedicated to the well, have the interests of all owners been consolidated by communitization, unitization, force-pooling, etc?
- ☒ Yes ☐ No If answer is "yes," type of consolidation Unitized

If answer is "no," list the owners and tract descriptions which have actually been consolidated. (Use reverse side of this form if necessary.)

No allowable will be assigned to the well until all interests have been consolidated (by communitization, unitization, forced-pooling, or otherwise) or until a non-standard unit, eliminating such interests, has been approved by the Division.

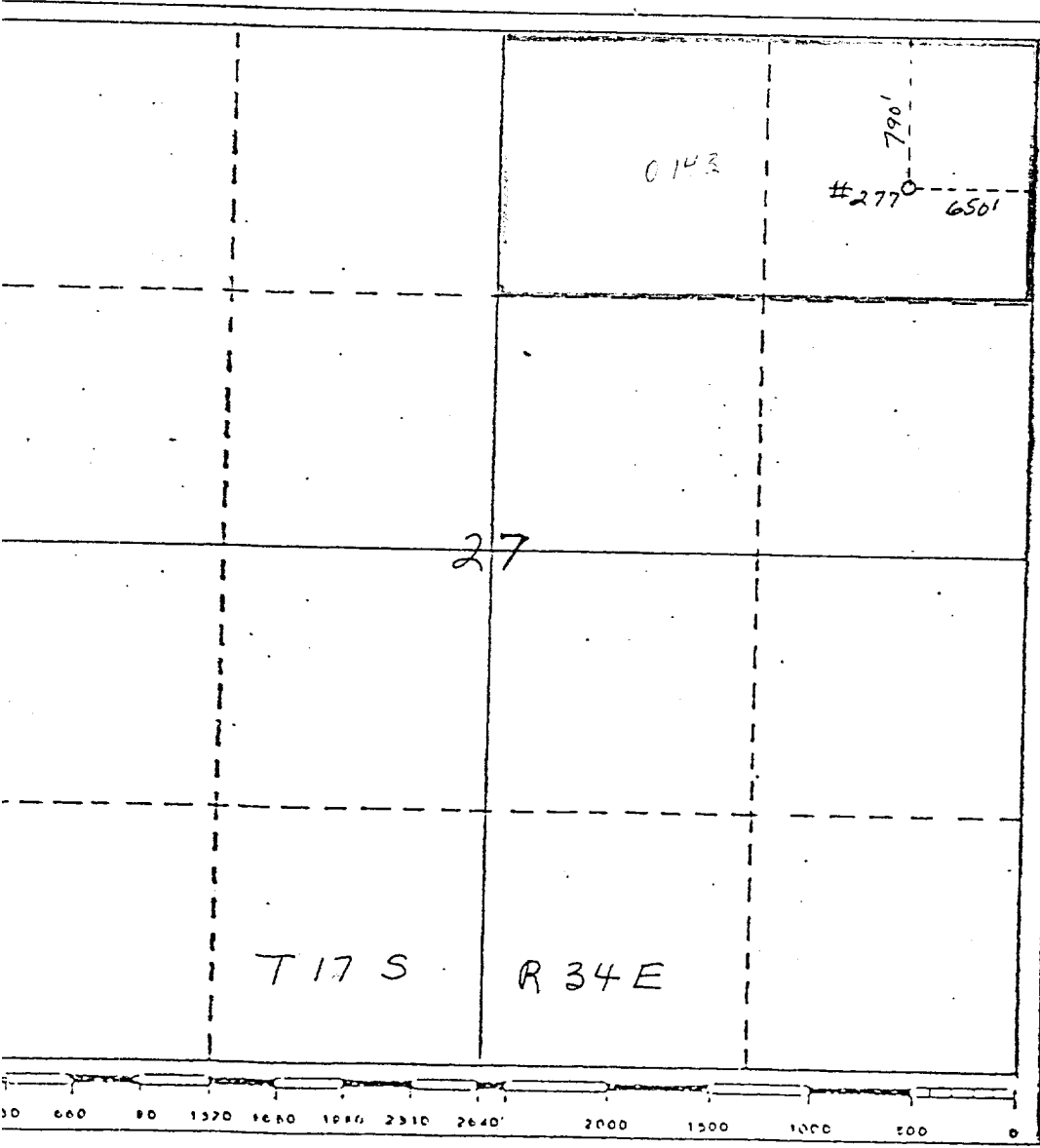

CERTIFICATION

I hereby certify that the information contained herein is true and complete to the best of my knowledge and belief.

Name G.E. Tate

Position Environmental & Reg. Mgr

Company Mobil Producing T & NM

Date 4-12-85

I hereby certify that the well location shown on this plat was plotted from field notes of actual surveys made by me or under my supervision and that the same is true and correct to the best of my knowledge and belief.

Date Surveyed April 1, 1985

Registered Professional Engineer and/or Land Surveyor H. A. Carson Jr

Certificate No. 5063

RECEIVED

MAY 1 1985

O.C.D.
HOBBS OFFICE

111