

30-025-29385

NO. OF COPIES RECEIVED	
DISTRIBUTION	
SANTA FE	
FILE	
U.S.G.S.	
LAND OFFICE	
OPERATOR	

NEW MEXICO OIL CONSERVATION COMMISSION

Form C-101
Revised 1-1-65

5A. Indicate Type of Lease	
STATE <input checked="" type="checkbox"/>	FEE <input type="checkbox"/>
5. State Oil & Gas Lease No.	
B-1527	

APPLICATION FOR PERMIT TO DRILL, DEEPEN, OR PLUG BACK

1a. Type of Work		7. Unit Agreement Name	
b. Type of Well DRILL <input checked="" type="checkbox"/> DEEPEN <input type="checkbox"/> PLUG BACK <input type="checkbox"/> OIL WELL <input checked="" type="checkbox"/> GAS WELL <input type="checkbox"/> OTHER <input type="checkbox"/> SINGLE ZONE <input type="checkbox"/> MULTIPLE ZONE <input type="checkbox"/>		8. Farm or Lease Name North Vacuum Abo East Unit	
2. Name of Operator Mobil Producing Tx. & N.M. Inc.		9. Well No. 14	
3. Address of Operator P.O. Box 633, Midland, Tx. 79702 L.L. Maroney		10. Field and Pool, or Wildcat Vacuum North-Abo	
4. Location of Well UNIT LETTER M LOCATED 659 FEET FROM THE West LINE AND 542 FEET FROM THE South LINE OF SEC. 7 TWP. 17S RGE. 35E NMPM		12. County Lea	
19. Proposed Depth 9000'		19A. Formation Abo	20. Rotary or C.T. Rotary
21. Elevations (Show whether DF, RT, etc.) 4012' GR	21A. Kind & Status Plug. Bond Active Blanket	21B. Drilling Contractor Unknown	22. Approx. Date Work will start Sept. 1, 1985

PROPOSED CASING AND CEMENT PROGRAM

SIZE OF HOLE	SIZE OF CASING	WEIGHT PER FOOT	SETTING DEPTH	SACKS OF CEMENT	EST. TOP
17-1/2"	13-3/8"	48#	400'	Well Circ to Surface	
12-1/4"	8-5/8"	28 & 32#	0-5000'	Well Circ to Surface	
7-7/8"	5-1/2"	15.5 & 17#	0- TD	Well Circ to Surface	

BOP Sketch Attached

Permit Expires 6 Months From Approval
Date Unless Drilling Underway.

IN ABOVE SPACE DESCRIBE PROPOSED PROGRAM: IF PROPOSAL IS TO DEEPEN OR PLUG BACK, GIVE DATA ON PRESENT PRODUCTIVE ZONE AND PROPOSED NEW PRODUCTIVE ZONE. GIVE BLOWOUT PREVENTER PROGRAM, IF ANY.

I hereby certify that the information above is true and complete to the best of my knowledge and belief.

Signed G.E. Tate G.E. Tate Title Env. & Reg. Mgr. Date August 23, 1985

(This space for State Use)

ORIGINAL SIGNED BY JERRY SEXTON
DISTRICT I SUPERVISOR

AUG 28 1985

APPROVED BY _____ DATE _____

CONDITIONS OF APPROVAL, IF ANY:

1985-1986

AUG 26 1985

C. E. B.
HOBBS O-1022

All distances must be from the outer boundaries of the Section

Operator Mobil Producing Tx. & N.M. Inc.		Lease North Vacuum Abo East Unit		Well No. 14
Oil Letter <i>m</i>	Section 7	Township 17-S	Range 35-E	County Lea

Actual Footage Location of Well:

659	feet from the	West	line and	542	feet from the	South	line
Ground Level Elev. 4012	Producing Formation Abo		Pool Vacuum, North		Dedicated Acreage: 75.18 AC Wells 80 Acres		

1. Outline the acreage dedicated to the subject well by colored pencil or hatchure marks on the plat below.
2. If more than one lease is dedicated to the well, outline each and identify the ownership thereof (both as to working interest and royalty).
3. If more than one lease of different ownership is dedicated to the well, have the interests of all owners been consolidated by communitization, unitization, force-pooling, etc?

☐ Yes ☐ No If answer is "yes," type of consolidation _____

If answer is "no," list the owners and tract descriptions which have actually been consolidated. (Use reverse side of this form if necessary.) _____

No allowable will be assigned to the well until all interests have been consolidated (by communitization, unitization, forced-pooling, or otherwise) or until a non-standard unit, eliminating such interests, has been approved by the Division.

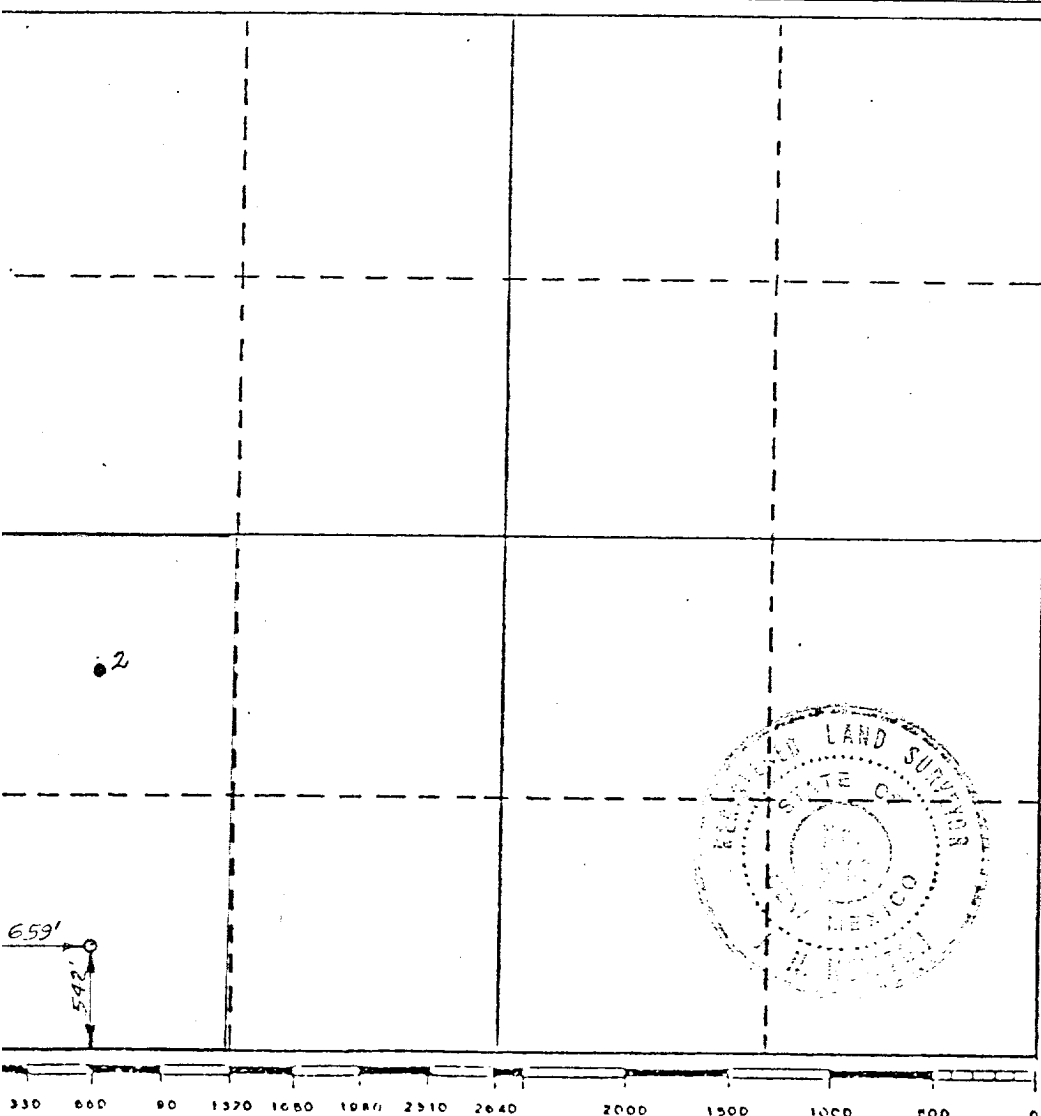

CERTIFICATION

I hereby certify that the information contained herein is true and complete to the best of my knowledge and belief.

Signature *G. E. Tate*
Name *G. E. Tate*

Position
Env. & Reg. Mgr.

Company
Mobil Producing Tx. & N.M. Inc.

Date
August, 1985

I hereby certify that the well location shown on this plot was plotted from field notes of actual surveys made by me or under my supervision, and that the same is true and correct to the best of my knowledge and belief.

Date Surveyed
August 8, 1985

Registered Professional Engineer
and/or Land Surveyor

J. A. Newton
Certificate No. 5109

RECEIVED

AUG 26 1985

HOUSING OFFICE

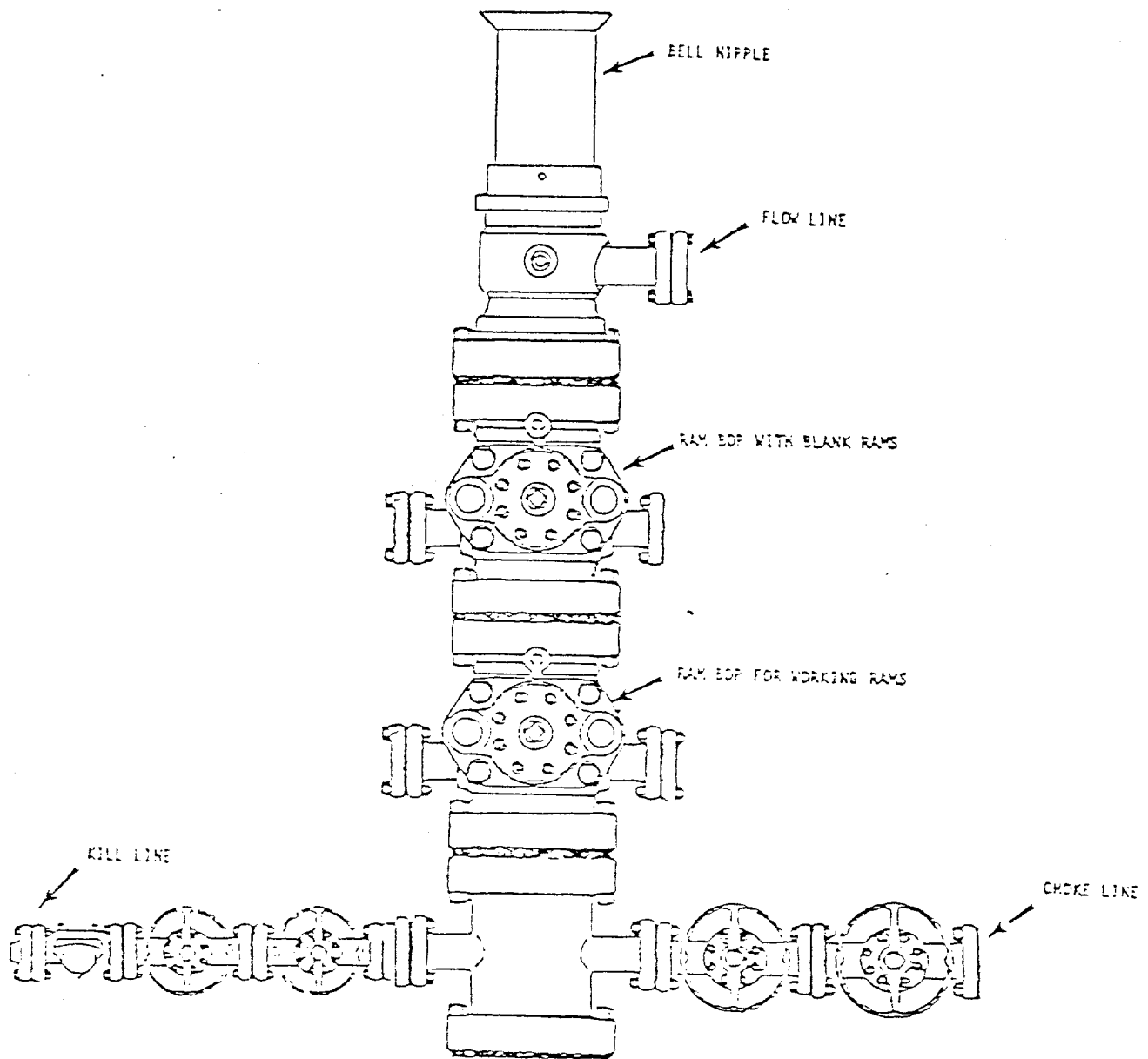

BOP rams will be actuated on each trip of drill pipe and will be tested before drilling the plug on each casing string.

NOTE: ALL VALVES ARE METAL-TO-METAL SEAL AND FLANGED. ALL COMPONENTS MUST MEET ABOVE MINIMUM PRESSURE RATINGS. ALL COMPONENTS TO BE TESTED TO RATED PRESSURE AFTER ASSEMBLY AND BEFORE FURTHER DOWNHOLE OPERATIONS MAY BE CONDUCTED.

Mobil Producing Texas & New Mexico Inc. Houston, Texas		Scale Date Drawn Checked Approved Noted
MOBIL NO. <u>14</u>	<u>Unit</u> <u>North Texas</u> (LEASE)	
<u>Lea</u> COUNTY, <u>TX</u> STATE		
BLOWOUT PREVENTER ASSEMBLY (13 3/8 IN. 3000 PSI WPM)		

ENCLOSURE

AUG 26 1985

U.S. GOVT
HQS OFFICE

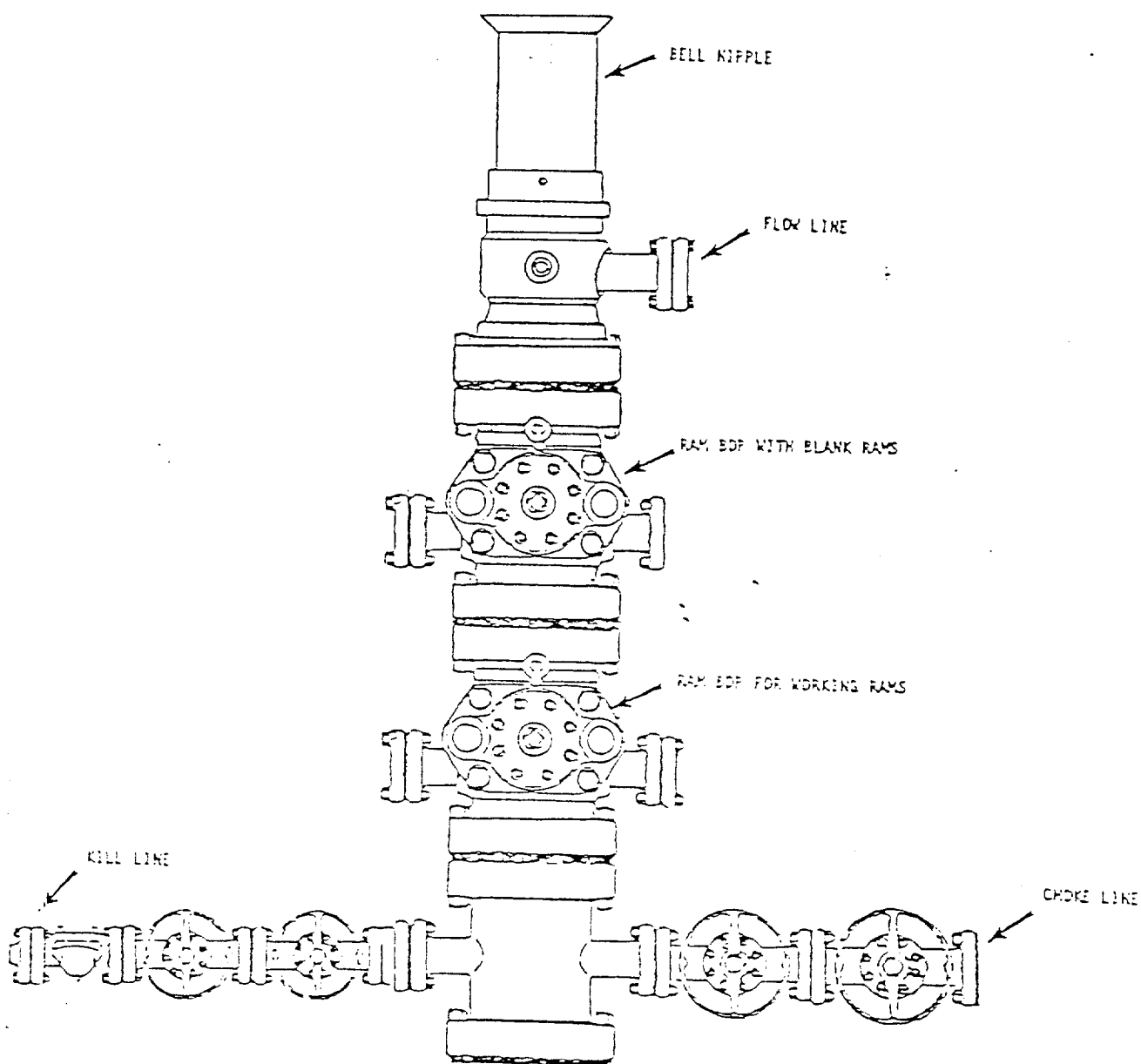

BOP rams will be actuated on each trip of drill pipe and will be tested before drilling the plug on each casing string.

NOTE: ALL VALVES ARE METAL-TO-METAL SEAL AND FLANGED. ALL COMPONENTS MUST MEET ABOVE MINIMUM PRESSURE RATINGS. ALL COMPONENTS TO BE TESTED TO RATED PRESSURE AFTER ASSEMBLY AND BEFORE FURTHER DOWNHOLE OPERATIONS MAY BE CONDUCTED.

Mobil Producing Texas & New Mexico Inc. Houston, Texas		Scale Date Drawn Checked Approved Revised
MOBILE NO. <u>14</u> <i>with Vannoy</i> (LEASE)		
<u>Lea</u> COUNTY, <u>Lea</u> STATE		
BLOWOUT PREVENTER ASSEMBLY (8 5/8 IN. 5000 PSI WP)		

REC-100

AUG 26 1985

U.S. DEPT. OF JUSTICE
FEDERAL BUREAU OF INVESTIGATION
WASHINGTON, D.C. 20535