

W MEXICO OIL CONSERVATION COMMISSION
WELL LOCATION AND ACREAGE DEDICATION PLAT

Form C-102
Supersedes C-128
Effective 1-65

All distances must be from the outer boundaries of the Section.

Operator Pennzoil Company			Lease Byers		Well No. #1
Unit Letter I	Section 3	Township 17 South	Range 37 East	County Lea	
Actual Footage Location of Well: 1980 feet from the South line and 660 feet from the East line					
Ground Level Elev. 3764.1	Producing Formation STRAWN		Pool SHIPP STRAWN	Dedicated Acreage: 80 Acres	

1. Outline the acreage dedicated to the subject well by colored pencil or hatchure marks on the plat below.
2. If more than one lease is dedicated to the well, outline each and identify the ownership thereof (both as to working interest and royalty).
3. If more than one lease of different ownership is dedicated to the well, have the interests of all owners been consolidated by communitization, unitization, force-pooling, etc?

☐ Yes ☐ No If answer is "yes," type of consolidation _____

If answer is "no," list the owners and tract descriptions which have actually been consolidated. (Use reverse side of this form if necessary.) _____

No allowable will be assigned to the well until all interests have been consolidated (by communitization, unitization, forced-pooling, or otherwise) or until a non-standard unit, eliminating such interests, has been approved by the Commission.

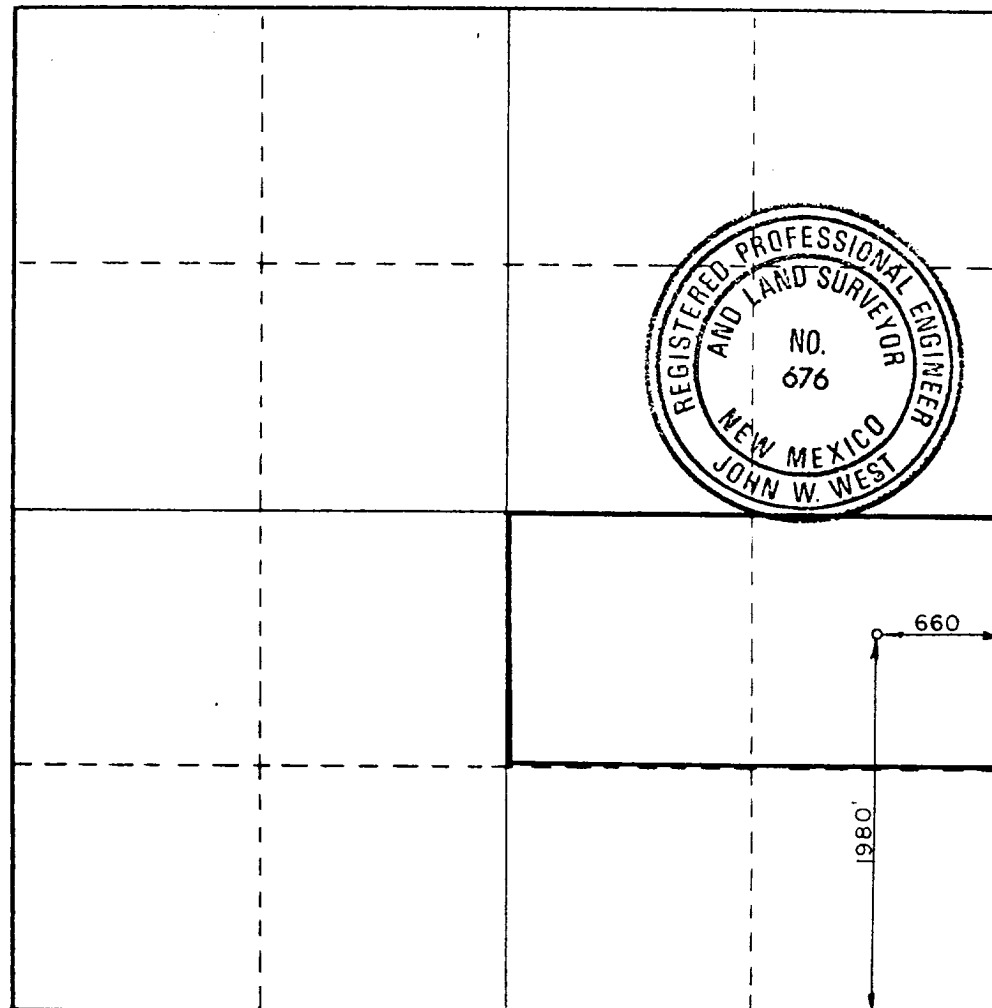

CERTIFICATION

I hereby certify that the information contained herein is true and complete to the best of my knowledge and belief.

Roy R. Johnson

Name
Roy R. Johnson

Position
Production Accountant

Company
PENNZOIL COMPANY

Date
April 20, 1988

I hereby certify that the well location shown on this plat was plotted from field notes of actual surveys made by me or under my supervision, and that the same is true and correct to the best of my knowledge and belief.

Date Surveyed
March 9, 1987

Registered Professional Engineer and/or Land Surveyor

Ronald J. Eidson

Certificate No. JOHN W. WEST, 676
RONALD J. EIDSON, 3239

PENNZOIL COMPANY
WESTERN DIVISION

MIDLAND DISTRICT BRIERCROFT SAVINGS BUILDING • (915) 682-7316
MAILING ADDRESS P. O. DRAWER 1828 MIDLAND, TEXAS 79702-1828

April 20, 1988

Energy and Minerals Department
Oil Conservation Division
P.O. Box 1980
Hobbs, New Mexico 88240

Re: Byers #1
N/2 of the SE/4 of
Sec. 3, T-17-S, R-37-E
Shipp Strawn Field
Lea County, New Mexico

Gentlemen:

This is to change the 80 acre unit dedicated to this well from the E/2 SE/4 to the N/2 SE/4 of Section 3.

There are no other producing wells in the SE/4 of 3 that would be affected by this change. Enclosed are eight copies of the revised Form C-102.

Please let us know if you have any questions.

Very truly yours,



Roy R. Johnson
Production Accountant

RRJ/jp
Enclosures