

NO. OF COPIES RECEIVED	
DISTRIBUTION	
SANTA FE	
FILE	
U.S.G.S.	
LAND OFFICE	
OPERATOR	

5A. Indicate Type of Lease  
STATE ☒ REC ☐  
5. State Oil & Gas Lease No.  
LG 4719

APPLICATION FOR PERMIT TO DRILL, DEEPEN, OR PLUG BACK

1a. Type of Work b. Type of Well OIL WELL <input checked="" type="checkbox"/> GAS WELL <input type="checkbox"/> OTHER <input type="checkbox"/> DEEPEN <input type="checkbox"/> PLUG BACK <input type="checkbox"/> SINGLE ZONE <input checked="" type="checkbox"/> MULTIPLE ZONE <input type="checkbox"/>		7. Unit Agreement Name
2. Name of Operator TERRA RESOURCES, INC.		8. Farm or Lease Name STATE "BS"
3. Address of Operator 10 Desta Drive, Suite 500 West Midland, Texas 79705		9. Well No. 1
4. Location of Well UNIT LETTER G LOCATED 2310 FEET FROM THE North LINE AND 2310 FEET FROM THE East LINE OF SEC. 16 TWP. 17S RGE. 36E NMPM		10. Field and Pool, or Wildcat Double A Wildcat
12. County Lea		
19. Proposed Depth 9500	19A. Formation Bone Spring	20. Rotary or C.T. Rotary
21. Elevations (Show whether DF, KT, etc.) 3863.2 GR	21A. Kind & Status Plug. Bond Blanket Bond	21B. Drilling Contractor Pending
22. Approx. Date Work will start 9-28-87		

23. PROPOSED CASING AND CEMENT PROGRAM

SIZE OF HOLE	SIZE OF CASING	WEIGHT PER FOOT	SETTING DEPTH	SACKS OF CEMENT	EST. TOP
17-1/2	13-3/8	48	400	350	Circulate
11	8-5/8	24, 32	4300	1250	Circulate
7-7/8	5-1/2	17	9500	600	6000'

IN ABOVE SPACE DESCRIBE PROPOSED PROGRAM; IF PROPOSAL IS TO DEEPEN OR PLUG BACK, GIVE DATA ON PRESENT PRODUCTIVE ZONE AND PROPOSED NEW PRODUCTIVE ZONE. GIVE BLOWOUT PREVENTER PROGRAM, IF ANY.

I hereby certify that the information above is true and complete to the best of my knowledge and belief.

Signed Shirley Cooper Title OPERATIONS ENGINEER Date 9/18/87

(This space for State Use)

ORIGINAL SIGNED BY JERRY SEXTON  
DISTRICT I SUPERVISOR

APPROVED BY \_\_\_\_\_ TITLE \_\_\_\_\_ DATE SEP 21 1987

CONDITIONS OF APPROVAL, IF ANY:

Permit Expires 6 Months From Approval  
Date Unless Drilling Underway.

RECEIVED

SEP 21 1987

OCU  
HEADS OFFICE

NE EXICO OIL CONSERVATION COMMISSION  
WELL LOCATION AND ACREAGE DEDICATION PLAT

Form C-102  
Supersedes C-128  
Effective 1-1-65

All distances must be from the outer boundaries of the Section.

Operator TERRA RESOURCES, INC.			Lease STATE BS		Well No. 1
Unit Letter G	Section 16	Township 17 SOUTH	Range 36 EAST	County LEA	
Actual Footage Location of Well: 2310 feet from the NORTH line and 2310 feet from the EAST line					
Ground Level Elev. 3863.2'	Producing Formation Bone Spring	Pool Double A		Dedicated Acreage: 40 Acres	

1. Outline the acreage dedicated to the subject well by colored pencil or hachure marks on the plat below.
2. If more than one lease is dedicated to the well, outline each and identify the ownership thereof (both as to working interest and royalty).
3. If more than one lease of different ownership is dedicated to the well, have the interests of all owners been consolidated by communitization, unitization, force-pooling, etc?

☐ Yes ☐ No If answer is "yes," type of consolidation \_\_\_\_\_

If answer is "no," list the owners and tract descriptions which have actually been consolidated. (Use reverse side of this form if necessary.) \_\_\_\_\_

No allowable will be assigned to the well until all interests have been consolidated (by communitization, unitization, forced-pooling, or otherwise) or until a non-standard unit, eliminating such interests, has been approved by the Commission.

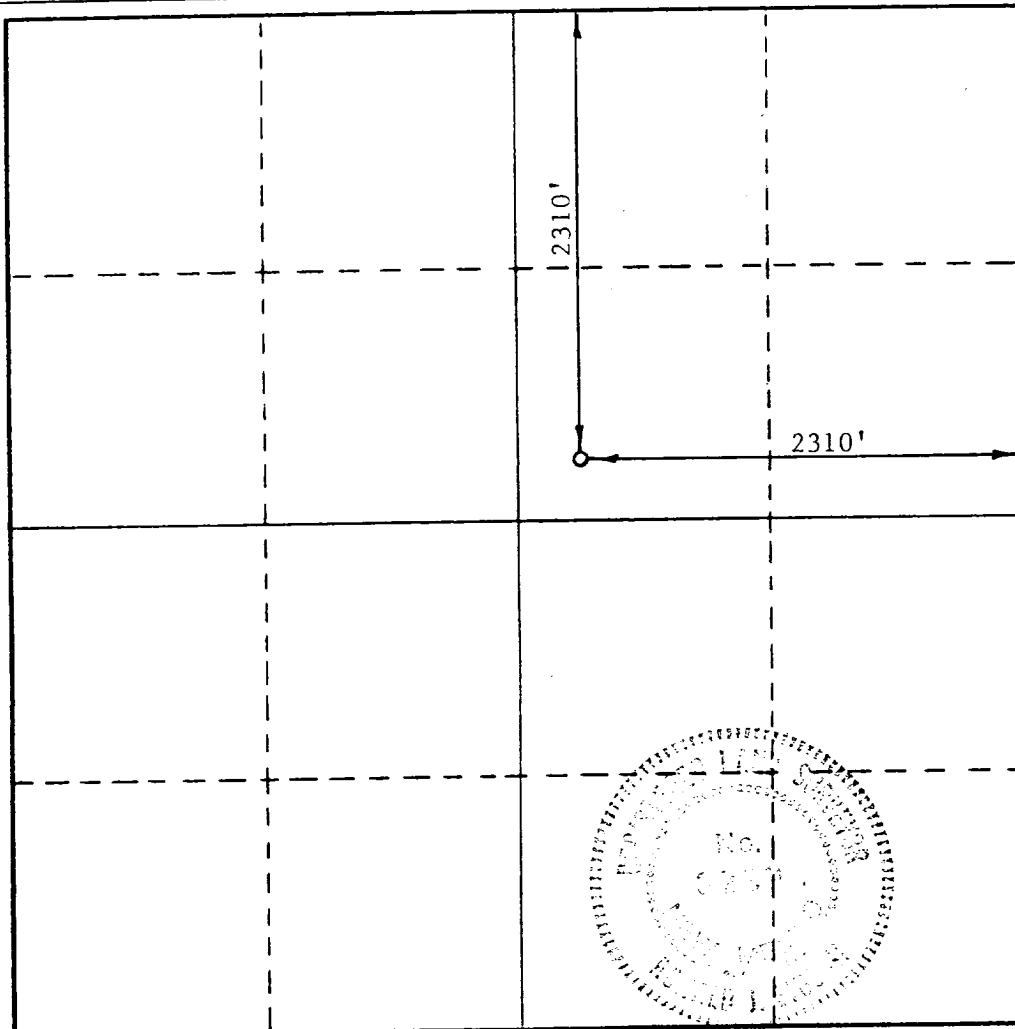

CERTIFICATION

I hereby certify that the information contained herein is true and complete to the best of my knowledge and belief.

*Skip Coyner*  
Name  
V.M. "Skip" Coyner  
Position  
Operations Engineer  
Company  
Terra Resources, Inc.

Date  
9/18/87

I hereby certify that the well location shown on this plat was plotted from field notes of actual surveys made by me or under my supervision, and that the same is true and correct to the best of my knowledge and belief.

Date Surveyed  
9-16-87  
Registered Professional Engineer  
and/or Land Surveyor

*Ronald J. Eidson*  
Certificate No. JOHN W. WEST, 676  
RONALD J. EIDSON, 3239

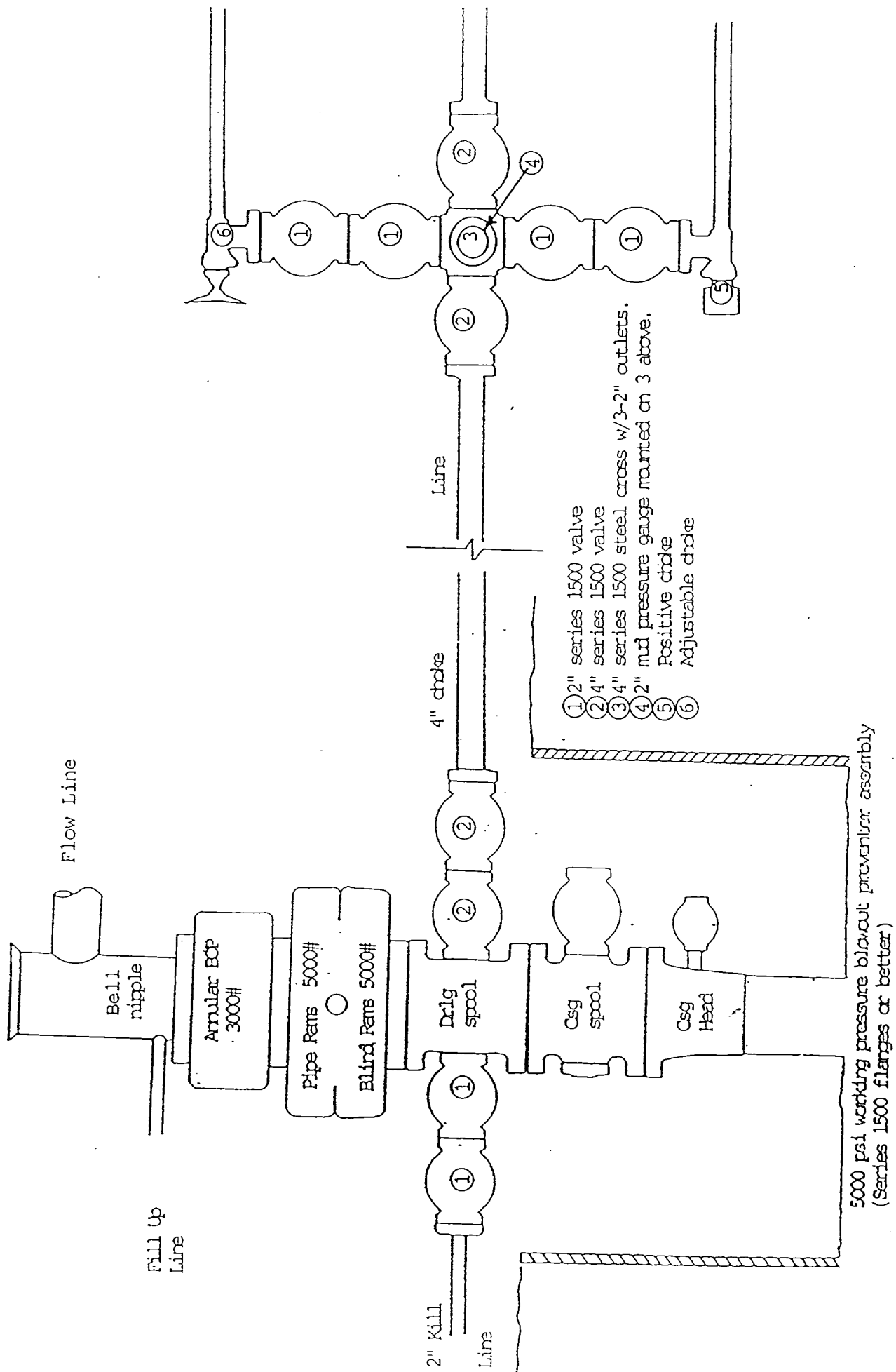

SEP 27 1997  
10:35 AM  
JAC

10:35 AM  
JAC