

DISTRICT I

P.O. Box 1980, Hobbs, NM 88240

DISTRICT II

P.O. Box Drawer DD, Artesia, NM 88210

DISTRICT III

1000 Rio Brazos Rd., Aztec, NM 87410

OIL CONSERVATION DIVISION

P.O. Box 2088

Santa Fe, New Mexico 87504-2088

WELL API NO.	30-025-30104
5. Indicate Type of Lease	STATE <input checked="" type="checkbox"/> FEE <input type="checkbox"/>
6. State Oil / Gas Lease No.	B-1565
7. Lease Name or Unit Agreement Name	CENTRAL VACUUM UNIT
8. Well No.	242
9. Pool Name or Wildcat	VACUUM GRAYBURG SAN ANDRES
10. Elevation (Show whether DF, RKB, RT, GR, etc.) 3993' GR	

SUNDRY NOTICES AND REPORTS ON WELL
(DO NOT USE THIS FORM FOR PROPOSALS TO DRILL OR TO DEEPEN OR PLUG BACK TO A DIFFERENT RESERVOIR. USE "APPLICATION FOR PERMIT (FORM C-101) FOR SUCH PROPOSALS.)

1. Type of Well: OIL WELL ☒ GAS WELL ☐ OTHER ☐

2. Name of Operator
TEXACO EXPLORATION & PRODUCTION INC.

3. Address of Operator
P.O. BOX 730, HOBBS, NM 88240

4. Well Location
Unit Letter A : 90 Feet From The SOUTH Line and 706 Feet From The EAST Line
Section 36 Township 17S Range 34E NMPM LEA COUNTY

10. Elevation (Show whether DF, RKB, RT, GR, etc.) 3993' GR

11. Check Appropriate Box to Indicate Nature of Notice, Report, or Other Data

NOTICE OF INTENTION TO:

PERFORM REMEDIAL WORK ☐ PLUG AND ABANDON ☐
TEMPORARILY ABANDON ☐ CHANGE PLANS ☐
PULL OR ALTER CASING ☐
OTHER: ☐

SUBSEQUENT REPORT OF:

REMEDIAL WORK ☐ ALTERING CASING ☐
COMMENCE DRILLING OPERATION ☐ PLUG AND ABANDONMENT ☐
CASING TEST AND CEMENT JOB ☐
OTHER: REQUEST TEMPORARY ABANDONMENT STATUS ☒

12. Describe Proposed or Completed Operations (Clearly state all pertinent details, and give pertinent dates, including estimated date of starting any proposed work) SEE RULE 1103.

4/12/95

- 1) Notified NMOCD 24 hrs prior to proceeding with temporary abandonment procedure.
- 2) MIRU. TOH w/ rods & pump. Installed BOP. TOH with tubing.
- 3) By wireline, set 7" CIBP @ 4228'. Capped with 35' cement by bailer. PBTD @ 4193'.
- 4) TIH, tagged cement. Circulated inhibited water. Test casing to 550# for 30 minutes, held ok.
- 5) Request temporary abandonment well status through 4/12/2000.

(Original chart attached, copy of chart on back)

(Internal TEPI status from PM to TR-O)

This Approval of Temporary Abandonment Expires 4-1-2000

I hereby certify that the information above is true and complete to the best of my knowledge and belief.

SIGNATURE Monte C. Duncan TITLE Engr Asst DATE 4/25/95

TYPE OR PRINT NAME Monte C. Duncan Telephone No. 397-0418

ORIGINAL SIGNED BY JERRY SEXTON

(This space for State Use) DISTRICT I SUPERVISOR

APPROVED BY _____ TITLE _____ DATE _____

CONDITIONS OF APPROVAL, IF ANY:

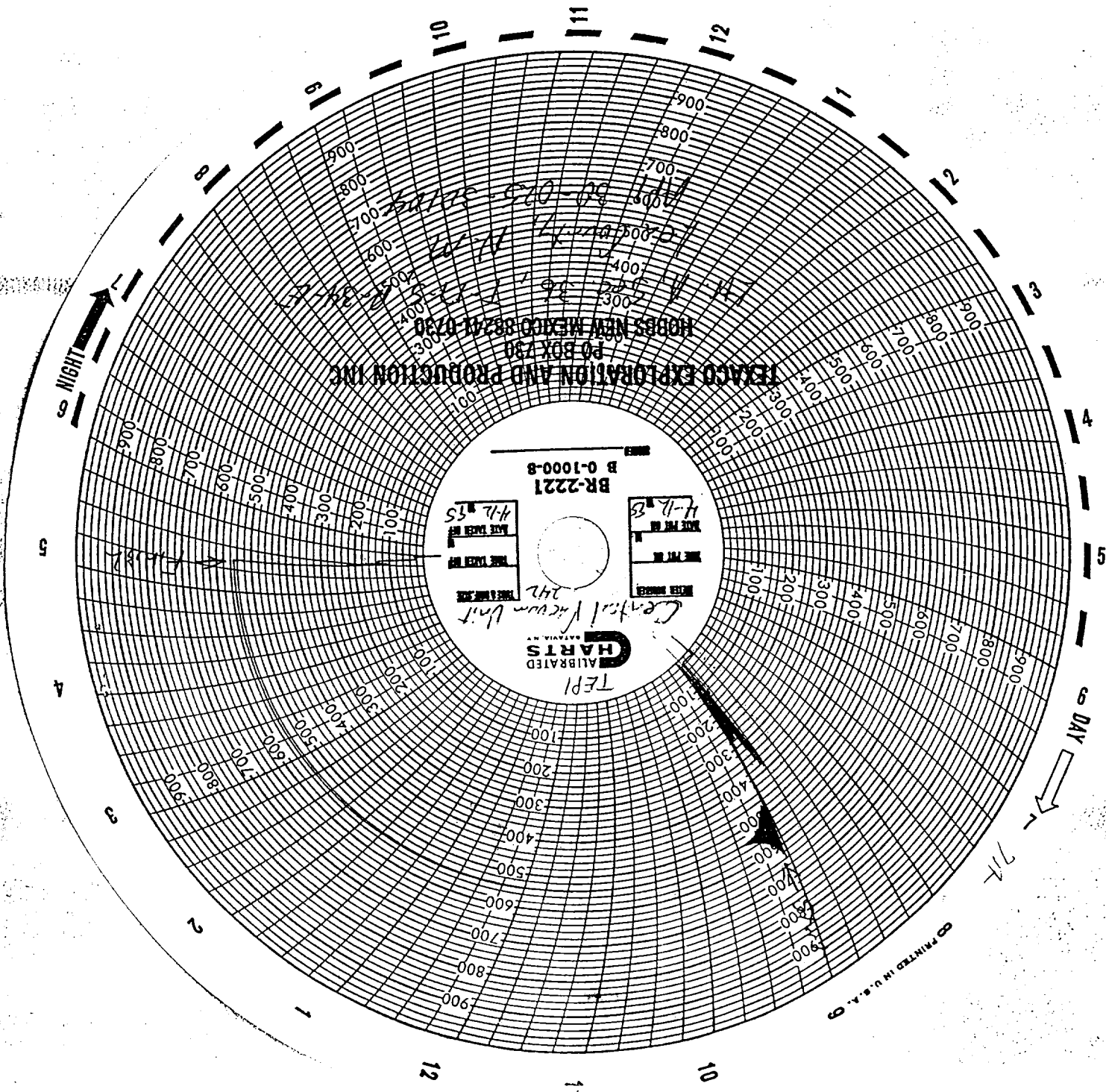

TEXACO EXPLORATION AND PRODUCTION INC
HOBBS NEW MEXICO 88241-0730
PO BOX 730
BR-2221
B 0-1000-8

TEPI
CALIBRATED
CENTRAL Vacuum Unit
4-12-35
DATE PAID BY
DATE PAID BY
DATE PAID BY

CO PRINTED IN U.S.A. ©

PRINTED IN U.S.A.

DAY

NIGHT

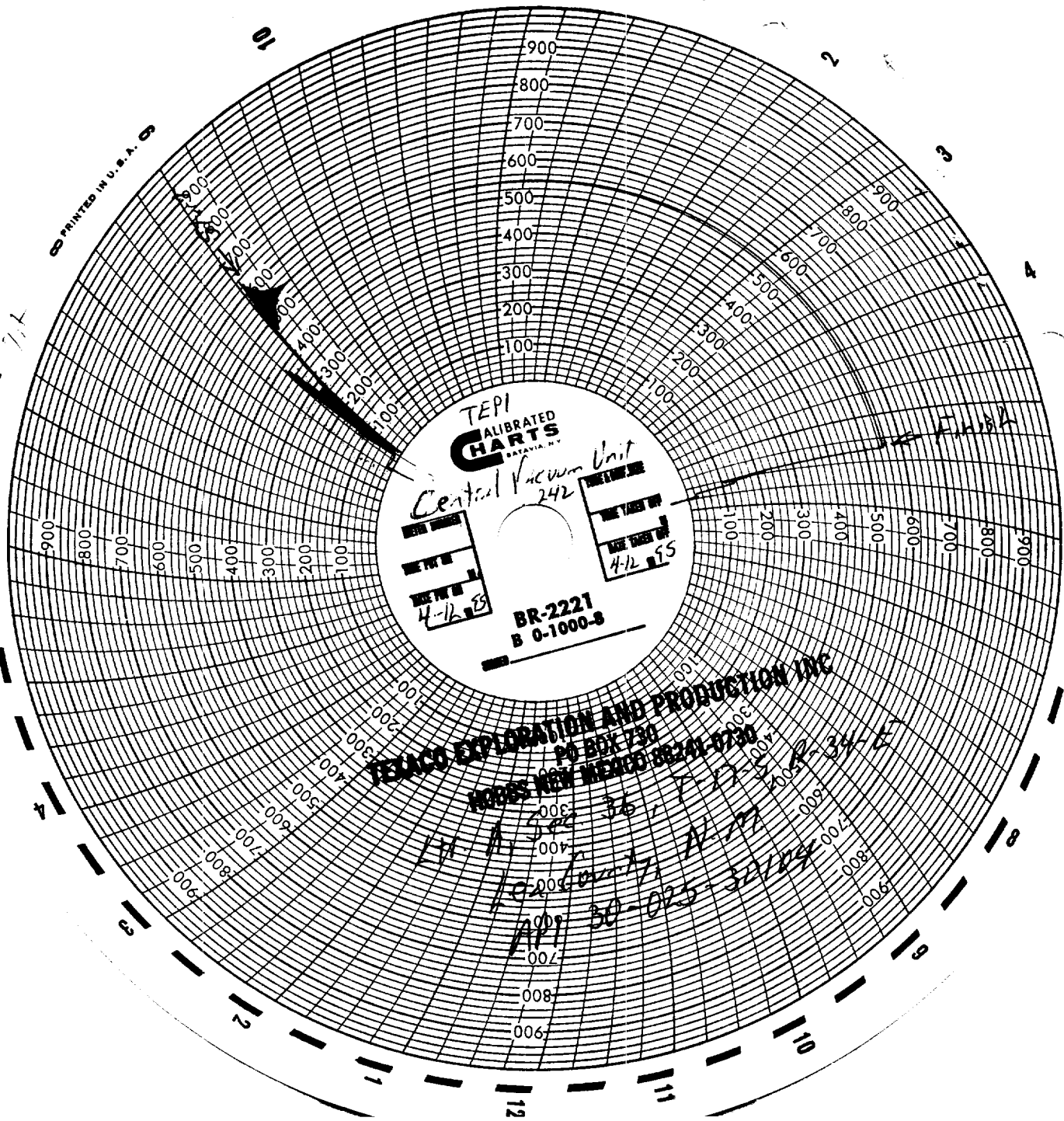

TEPI
CALIBRATED
CHARTS
BATAVIA, N.Y.

Central Vacuum Unit
242

NEW YORK
NEW YORK
NEW YORK
4-12-88

NEW YORK
NEW YORK
NEW YORK
4-12-88

BR-2221
B 0-1000-8

TELCO EXPLORATION AND PRODUCTION INC
PO BOX 730
MOORE NEW MEXICO 88241-0730

1000 36.7 17-2-88 R-34-E
1000 36.7 17-2-88 R-34-E
1000 36.7 17-2-88 R-34-E
API 30-023-30/04

DATE 4/12/95
WELL NAME CENTRAL VACUUM UNIT # 242
SUPERVISOR Hollie Clay
PACKER TYPE CIBP Set @ 4228'
PACKER SETTING DEPTH CMT. CAP @ 4193'
PERFORATIONS O.H. 4278' - 4720' TD